

QUOTE

Nothing is capable of being well set to music that is not nonsense.  
—Joseph Addison.

# The Chelsea Standard

35¢  
per copy

ONE HUNDRED TWENTY-FIRST YEAR—No. 23

CHELSEA, MICHIGAN, WEDNESDAY, OCTOBER 30, 1991

22 Pages This Week



DANA FOUNDATION recently gave \$3,300 to the Chelsea United Way campaign as their annual contribution. John Rutherford, right, a member of the campaign industrial committee, accepts the check from Bev Ledwidge, employee benefits service administrator, and Clyde Hogan, human resources manager.

## Bus Route Funding Loses Temporarily, Council To Consider It Again

Although bus service from Chelsea to Ann Arbor appears to be assured for at least another year, Chelsea Village Council has officially rejected the service until at least their next meeting.

The unusual set of circumstances

came about at the Oct. 22 meeting when council voted 4-2 in favor of paying Ann Arbor Transportation Authority \$5,081 to keep the route through next September. At the time, council thought the two-thirds majority was enough to carry the measure

because unbudgeted expenditures require a two-thirds vote. However, it was discovered afterwards that a two-thirds vote, or five votes, of all council members is required. Trustee Allen Anderson was absent.

However, Anderson has publicly supported the route, so it's likely he would cast the fifth yes vote.

Trustees Jim Finch and Tom Dorer voted against the subsidy.

"If we vote against it, we'll have 49 people upset," Finch said, referring to the number of village residents who ride the bus, according to surveys.

"If we vote for it, we'll have 3,000 people unhappy. People are bitching about taxes and complaining about how the village government spends money right and left. This seems like a good place to cut back." He suggested carpooling as an alternative.

According to AATA, about 60 percent of the ridership is from the outlying townships, and 40 percent from the village. Council sentiment seems to be that the townships should help pay part of the bill.

Village president Richard Steele, in voting for the subsidy, said he didn't think it was fair to cut off the service on such short notice since most of the riders are extremely dependent on it to get to work. He suggested that alternative sources of funding be pursued during the next year.

AATA had estimated the minimum Chelsea share for the year would be about \$5,500 after the fare was raised to \$1.75 each way and week-end service eliminated.

The route travels through Dexter, which has already authorized its share. Without local funding, the route would come no further from Ann Arbor than Dexter.

(Continued on page three)

## Recycling Hearing Shows Citizens Wary of Taxes, Want More Information

A well-attended public hearing was held last Tuesday in Manchester township as area residents wanted more details on proposed funding for the Western Washtenaw Recycling Authority.

A second public hearing is scheduled for next Wednesday at Sylvan Town Hall, beginning at 7 p.m. However, the meeting may be moved to accommodate what is expected to be another large crowd.

The recycling authority was formed to implement a \$330,000 state grant for setting up a comprehensive recycling program in the villages of Chelsea and Manchester, and the townships of Sylvan, Lima, Lyndon, Dexter, Manchester, Bridgewater, Sharon, and Freedom. The money can only be used for capital expenditures, such as buildings and equipment. The way the grant works, the authority submits invoices to the state for equipment, and the money will be reimbursed on a 75 percent basis, up to a total of \$330,000. The money has to be spent by July.

The authority has proposed that township residents be assessed \$17 annually and village residents be assessed \$30 annually as a way to come up with the \$110,000 matching portion of the grant, as well as operating funds. The difference in the fees reflects the higher costs of curbside programs in the villages. The fees would be assessed for five years. The fees would generate about \$150,000 annually.

Authority chair Ronald Mann, Manchester township supervisor said Tuesday's hearing was "quite spirited."

"Most of the people who spoke against [the fees] were not so much against recycling as they were against more taxation," Mann said.

"They just see this as more dollars out of their pockets. I'm not totally in favor of paying more either and I wish something else could be done."

A high percentage of the opposition appeared to come from senior citizens, some on fixed incomes, and others who said they simply don't have much to recycle, Mann said.

"I understand their concerns," Mann said.

"But with 9,000 households, we can't pick and choose who will make the payments."

Mann said he is under the impression that the "silent majority" in his township support the over-all plan.

Some people argued that the assessments amount to illegal taxation because there will be no referendum. In fact, similar programs in Wixom and Farmington Hills have been challenged by Taxpayers United for the Michigan Constitution, Richard Headlee's group, as a violation of the Headlee Amendment.

Part of the problem faced by the authority is the timing of the grant. If a referendum were to be scheduled for next fall, the authority would be forced to borrow the entire amount of the grant and incur far more interest expense.

"My guess is assessments would have to be \$3-\$5 more per household," as a result of the interest, Mann said.

"When we weighed everything, [the current plan] looked to be the most economical route."

It was not clear whether any organized legal challenge to the financial strategy will be mounted.

Others at the hearing didn't understand why the current local effort isn't good enough, Mann said.

The state has mandated that each county have a solid waste management plan. Washtenaw county's plan calls for a 30 percent reduction in the trash flow to landfills by 1995. Recycling is seen as the primary way to reduce dependence on landfills. The WWRRA is designed to allow the western part of the county to meet the 30 percent goal, as well as keep more local control, and the authority hopes, reduce costs. It's likely long-range costs would be higher if the villages and townships simply relied on the county to take care of the problem.

Most of the county depends on Recycle Ann Arbor to process its recycled materials. In the Village of Chelsea's case, that is often a losing proposition.

For example, in a one-month period, the village disposed of nine tons of newspaper. For that, Recycle Ann Arbor paid \$20 per ton, or a total of \$180.

However, in turn, the village was billed \$270 for bailing expenses, a \$90 sorting fee, a \$90 administrative fee, a \$87.50 drop-off fee, and a \$1.80 foreign-materials fee. Consequently, it cost \$339.30 to recycle nine tons of newspaper. (Administrative assistant Barbara Fredette has not paid the bill because she says the newspaper bin only picks up 4 1/2 tons and there was only one pick-up that month.)

For August, after all charges, the village was billed \$67.05 to recycle its glass and cans. For September the charge was \$110.61.

On the other hand, the village is making at least a little money on milk jug and cardboard recycling because it is dealing directly with the end market rather than going through a

(Continued on page three)

## Man Robs Society Bank, Police Seek Witnesses

A man wearing a green ball cap, black wrap-around sunglasses and black gloves stole \$1,450 from the Chelsea branch of Society Bank in a robbery during the lunch hour last Wednesday.

The man, described as about 5' 4", with olive-colored skin and a thin mustache, dressed in jeans and possibly tennis shoes, passed a note to a teller at about 12:30 p.m. which read "This is a robbery, I have a gun, I want 50s and 100s."

After the teller gave him the money, the man demanded all the money she had and she replied, "that's all I have."

Manager Dennis Stoffer moved toward an alarm activator, but the robber told him "don't." As the man ran out of the building, Stoffer activated the alarm at 12:35 and secured the premises. Chelsea police didn't arrive until 1 p.m. because the bank's security company, Honeywell Protection Services Division, didn't notify the department until 12:57.

"The company told me they had several other alarms at the same time," said Chelsea police chief Lenard McDougall.

No one was hurt in Chelsea's first bank robbery in about 10 years, although employees were shaken. It all happened so fast that one employee said she didn't know the bank was being robbed until the man ran out of the bank. The only witness other than employees was one customer who entered the bank as the man left.

No witnesses have reported seeing the man after he left the bank. Police

do not know what kind of vehicle he drove away in or which direction he took.

"I'm sure someone out there saw him, but they just didn't realize what was going on," McDougall said.

"I hope someone in the area may be able to help us."

The FBI will handle most of the investigation, with assistance from Chelsea police.

## Break-In Results In Theft of \$1,345

Someone stole \$1,345 in cash from the Chelsea Big Boy sometime after closing on Thursday, Oct. 24.

Store manager called Chelsea police after he arrived at work at 5 a.m. the next day.

Police said someone used a pry bar to enter the rear door of the restaurant. Once inside, the same bar was apparently used to pry open the office door, then pry open a safe. The

thief also apparently cut the telephone line and broke out a light. The safe was found in a hallway.

The manager called police from a nearby gasoline station.

Police believe the same person may also be responsible for a break-in at Taco Bell restaurant on the same night. However, nothing was apparently stolen.



CHELSEA 1995 used a brainstorming session at The Common Grill Monday morning to plan for projects it wants to complete over the next two years. Among the projects on tap are bringing a movie theater/entertainment center to Chelsea, as well as a motel or bed and

breakfast, and creating an easy path for walkers or bikers from downtown to the fast food restaurants. Clockwise, from top left, are Bob Daniels, Mary Daniels, Daphne Hodder, Ann Feeney, Mary Ann Merkel, and Dave Prohaska.



CHELSEA EDUCATION FOUNDATION recently elected board members for the new year. The foundation raises money for special educational projects not covered in the school district's operating budget. In front, from left, are Mary Beth Rosenberg, Barb Rose, Jane Dieing,

and Jan Roberts. Standing, from left, are Joe Piasecki, Tracy Heydlauff, Dr. Richard Ernst, Patrice Fahrner, Ken Gletzen, Amy Heydlauff, and David McLaughlin. Not pictured are Bo Skelton, Tom Huettelman, Dudley Holmes, Jr., and Ron Hatch.



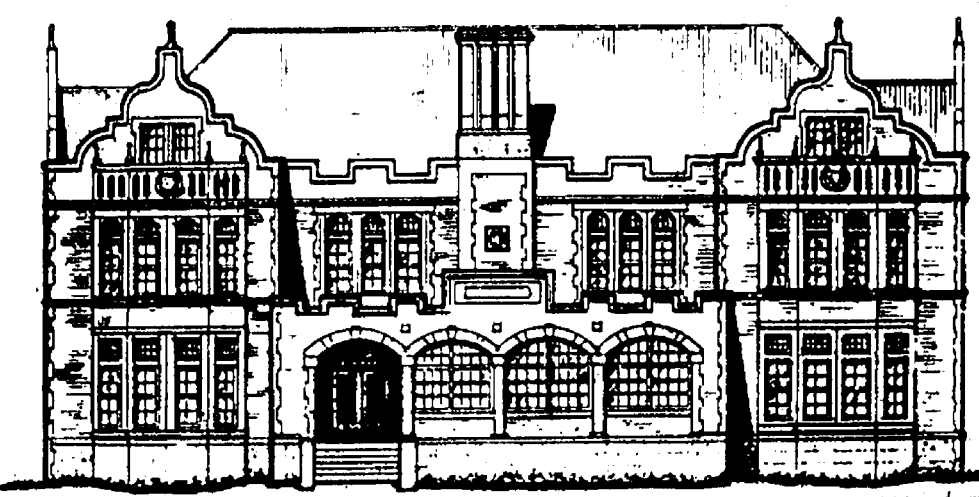

Established 1871 **The Chelsea Standard** Telephone (313) 475-1371

300 N. Main St. Chelsea Mich. 48118

Walter P. Leonard and Helen May Leonard Publishers and Editors

Brian Hamilton Assistant Editor

Published every Wednesday at 300 N. Main Street, Chelsea, Mich. 48118 and second class postage paid at Chelsea, Mich. under the Act of March 3, 1879. Postmaster: Send address changes to The Chelsea Standard, 300 N. Main St. Chelsea, Mich. 48118.

USPS No. 101 720

Subscription Rates (Payable in Advance)

\$15/year, \$8/6 mos.

\$18/yr., \$10/6 mos.

Elsewhere in Michigan

\$20/yr., \$11/6 mos.

Outside Michigan (in U.S.)

Single copies mailed \$ .75

Washtenaw County  
Grass Lake, Gregory, Hamburg,  
Munith, Northville, Pinckney,  
Plymouth, South Lyon & Stockbridge

National Advertising  
Representative  
MICHIGAN NEWSPAPERS, INC.  
827 N. Washington Ave.  
Lansing, Mich. 48906



NATIONAL NEWSPAPER  
ASSOCIATION

## JUST REMINISCING

Items taken from the files of The Chelsea Standard

### 4 Years Ago . . .

Wednesday, Nov. 4, 1987—

An unusual wood beam home was being constructed for David and Nanette Cooper of Chelsea on their 70 acres of land off McKinley Rd. Solid oak beams, weighing up to 700 pounds each, were used to construct the frame of the home.

An excerpt from an essay written by Chelsea High school freshman Kate Dilworth was included in a booklet that was distributed throughout the state. The booklet, entitled "America & Me: Reflections on America," was the result of a contest held the previous year.

North School had another successful fund-raiser. The students earned \$12,000. Top sellers were Collette Montpetit, Brandie Fitzsimmons, Jamie Wickes, Curtis Street, Jeremy Underhille, and Craig Leonard.

Connie Bollinger of Chelsea, a student at Hillsdale College and a member of Alpha Xi Delta sorority, was one of two students nationally to be crowned "Miss Kuchenneister" Grant given by Alpha Xi Delta national headquarters.

### 14 Years Ago . . .

Thursday, Nov. 3, 1977—

State qualifier Dave Dawson set a new landmark in Chelsea High cross-country history when he journeyed to Sturgis as the first local harrier to compete in the class B state meet.

Construction of a rectory by St. Mary Catholic church began on the 14-acre church property at 14200 Old US-12 in early September. When finished, the project will have reached costs in excess of \$100,000.

Chelsea United Methodist Retirement Home completed phase one of the expansion of its new dining and food preparation space.

A mailman delivering mail on Well-

ington St. was bitten in the seat of his pants by a three-legged dog. The dog had apparently broken free of his chain.

### 24 Years Ago . . .

Thursday, Nov. 2, 1967—

A thief broke into Chelsea Manufacturing, 301 Hayes St., over the weekend. The intruder took a tool box and a pair of electric shears. The two items had a total value of \$700.

The fifth annual Nickel Carnival was held in the Chelsea High school gymnasium. Sponsored by the student council, the carnival was open to the public. A dance for high school students followed in the cafeteria.

Boy Scout Troops 425, 465, and 476 and 476 spent the week-end camping out 170 miles from Chelsea in Ouabache State Recreation Area near Bluffton, Ind.

The Board of Education announced that it would name the road to the new junior high school Mayer Drive in memory of Alfred D. Mayer, a prominent Chelsea businessman and community leader who died April 29, 1961.

### 34 Years Ago . . .

Wednesday, Oct. 11, 1957—

Michigan State University honored 223 students for achieving all-A academic averages. Included in the group were two Chelsea students, Nancy Atkinson and Constance Steinbach.

Both the Senior and Junior Marching Bands planned half-time activities for the Homecoming game with Lincoln high. The Junior Band will make a separate entrance and then join with the Senior Band for two letter formations.

Seventh graders were busy painting Halloween scenes on downtown store windows. When judging was completed it was learned that the picture painted by Dorothy DeFant, Bill Light, Joey Horste, and Robert Riemenschneider won the Kiwanis-sponsored contest.

The R. V. Seaman company of Detroit started construction on a bulk plant to be owned and operated by Dillman Wahl on Clear Lake Rd.

Please Notify Us

In Advance of

Any Change in Address

## MICHIGAN MIRROR

By Warren M. Hoyt, Secretary, Michigan Press Association

### Drug Czar Calls Use of Drug Money

A "Scandal;" Agreement Near  
A top Engler administration official agreed the purchase of false teeth and a toothbrush as materials for a school health program is an example of "scandalous" use of \$14 million in federal drug funds. Education officials noted several years of federal audits and reviews have not found any misuse of federal funds in support of the Michigan Model health curriculum.

The dispute over control of federal funds prompted a surprise, and unannounced, veto by Governor John Engler of state money for the Michigan Model, which is supported in large part by the federal funds.

The issue came to a head during a House Oversight Committee hearing on resolutions opposing the governor's proposed transfer of the federal money to the control of his drug office as part of efforts to consolidate all drug problems because of an asserted violation of federal law.

Robert Peterson, director of the drug office, and State Board of Education president Dorothy Beardmore said a proposed agreement for shared authority over the funds—which has the support of federal officials—was to be presented to the board for approval.

Peterson said the administration wanted to postpone the hearings on the issue because it was "sitting on a major scandal." The model teeth and toothbrush were part of \$8,000 in

materials he said are provided under the Michigan Model for health education and are paid with the federal drug funds. "These are a small portion of what we are spending our drug money on and this is inappropriate," he said.

Rep. Greg Pitoniak (D-Taylor), and others on the committee, disputed the charge, saying, "Your charge of mismanagement is not backed up by anything." He said it was more a difference of opinion on how the money should be spent.

And Beardmore said federal officials found no inappropriate use of the funds after a foundation first raised the issue a year ago. She added President Bush's America 2000 education plan establishes a comprehensive health model as the preferred use of drug education funds.

Department spokesman Bob Harris said it is impossible to determine what portion of materials were bought with federal funds. But he said 64 percent of the program is supported by the U.S. money, while the U.S. Department of Education's assessment of the Michigan Model is that 74 percent of the curriculum falls under acceptable guidelines.

"The feds know what's in the Model and how it's being spent and they do not have a problem," Harris said. "So many of the things aimed at healthy living are things that impact on kids' decisions to use or not use drugs."

Peterson said the administration hopes to give schools more flexibility in use of the drug funds, establishing

programs beyond those provided under the Michigan Model and with perhaps a different emphasis. He said the Model does not cover nearly as broad an area as allowed by the federal law. "I'm not opposed to a portion of the federal funds going for the Model, but not the whole thing," Peterson said.

A memorandum of understanding to be presented for board approval designates the Office of Drug Control Policy as the recipient and administrator of the federal funds, which would be distributed under a plan formulated by a seven-member committee which could be rejected by the State Board of Education. Three board members would serve on the committee.

Beardmore agreed that the legal requirements of the federal law since the board retains accountability for the funds by holding ultimate approval rights for the plan and is part of the membership of the board that draws up the plan. "The board's position from the beginning was that we cannot turn over control and still be held responsible," Ms. Beardmore said. "It's legal with the concurrence of the board."

A Sept. 5 letter from John MacDonald, assistant U.S. secretary for elementary and secondary education, approved the process of the board designating the drug office as the agency to receive and administer the funds.

However, resolution sponsor Rep. William Keith (D-Garden City) cited an opinion from the bipartisan Congressional Research Service saying the state department has no authority to give its authority to another agency.

He insisted the federal law, requiring the state education agency receive 70 percent of the funds and the governor's office 30 percent, allows little

discretion. "This governor's order violates the law," he said.

Lucille Taylor, the governor's legal advisor, said the law is silent on the department's authority to designate another agency to administer the funds.

Committee chair Rep. Pat Gallagher (D-Drummond Island) defended the committee's attention to the issue, saying legislators needed to be assured that the transfer is legal. "It is clearly laid out in the statute that the state education agency is responsible," he said.

John Truscott, press secretary for Engler, said negotiations on funds for the Michigan Model would reopen if the drug money is transferred to the authority of the drug czar.

The Engler veto took all \$2 million from the Michigan Model health curriculum, which supports health education efforts in grades K-8.

"Rather than send the money with no guarantees that it will not be spent inappropriately, we vetoed the Michigan Model and said when we know it will be spent appropriately, we will reopen discussions," Truscott said.

Keith said he was pressured by the governor's office to drop the inquiry on the legality of shifting the federal funds. He said he was told the Michigan Model money would be vetoed unless the House Oversight Committee indefinitely postponed consideration of resolutions preventing the transfer.

Truscott said the veto was issued separate from the announcement of other budget vetoes, because of continuing negotiations with board members and legislators on use of the federal funds. "I know we had trouble getting phone calls returned," he said.

## Uncle Lew from Lima Says:

DEAR MISTER EDITOR:

Ed Doolittle told the fellers at the country store Saturday night that he has thought the situation up one side and down the other, and he is full convinced America has cut solutions to all her problems down to two. We bury it under money or we reclassify it out of sight. He said one recent example is what we got to do to prevent more tragedies like that chicken plant fire in North Carolina that killed 25 people.

What we learned from that accident, Ed said, is that Government can't keep people from getting hurt at work. If we've come this far without knowing that, Ed allowed, we ain't likely to bring about change fer the better now. You can pass a law where it takes two hands to operate a paper cutter, but you can't keep somebody in the print shop from jerry rigging it so he can chop his hand off.

Which is another way of saying when it comes to education, highways, defense and everything else Government does fer people what people can't do better fer themselves, we're allus fighting the last war. We got to have a reason fer everything that goes wrong, Ed said, but we never learn from our mistakes.

As fer the chicken plant fire, conventional wisdom says we got to git more Occupational Health and Safety Administration inspectors out there inspecting. Somebody cranked out the staties to show it would take inspectors we got 75 years to make the rounds of all the work places. We got to throw some big money at this problem to provide twice a year inspections, was Ed's words.

Practical speaking, Ed declared, inspectors can be as much of the problem as the solution. It's how they inspect and what happens after they inspect that can make the difference. The way to make folks follow the rules is to show em what happens to them that don't. The IRS wants all the publicity it can git on them big back tax bills and penalties because it knows one rotten egg in the nest goes a long way toward breaking other dogs from sucking eggs.

Which brings us around to reclassifying, Ed said, and the more serious

the problem the more we do. Fer instant, when the prisons filled up we eased the crowding by identifying crimes as victim and victimless. Criminals that didn't hurt anybody didn't belong in jail, they could pay their debt to society by staying home at night and by what the courts call community service.

Reclassifying is no longer than spending money. Not long back, Ed recalled, the U.S. Department of Agriculture solved the problem of surplus meat by downgrading the grades. It let more choice into the prime class, and that made more room in choice fer some of the ordinary good cuts that weren't selling at all. This is the same thinking that lets towns raise their class of people by letting more of em in the country club. You got the same people, but you got more of em wearing neckties, was Ed's words.

Final, Bug Hookum got a word in sideways to agree with Ed. Bug had took note that we throw money at a problem as long as we think we can solve it. When we give up we reclassify it. Fer instant, Bug said, we change the allowable grades of air and water pollution, and the amount of "foreign matter" in food ever time Government experts review em.

Yours truly,  
Uncle Lew.

## Diaper Duck Diaper Service

Due to popular demand we are now servicing the Chelsea area

INTRODUCTORY OFFER:

Buy first 4 weeks at a discount  
Get 5th week FREE with this adv.

- EASY TO USE—No Rinsing
- WEEKLY HOME DELIVERY
- NO START-UP COSTS
- LESS EXPENSIVE THAN DISPOSABLES
- EARTH FRIENDLY

CALL NOW & RESERVE  
YOUR DIAPERS  
(517) 784-1533

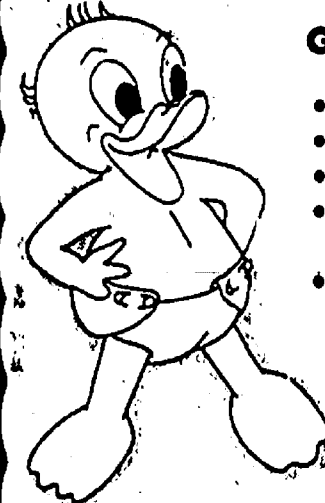

20 Years Hospital & Commercial Laundry Experience

## Think you know where interest rates are going?

— then,

## we're the bank for you.

If you think certificate of deposit interest rates will soon begin to climb, we have a 180-day and a one-year CD for you.

If you believe you should lock your funds in at today's interest rates because you think interest rates will be dropping, then our two-year or 30-month CD programs are for you.

Just one more example how Chelsea State Bank sets the stage for our customers financial well-being in every way possible. Shouldn't your bank be your locally owned, independent hometown community bank?

There is a substantial loss of interest on the early withdrawal of time funds.

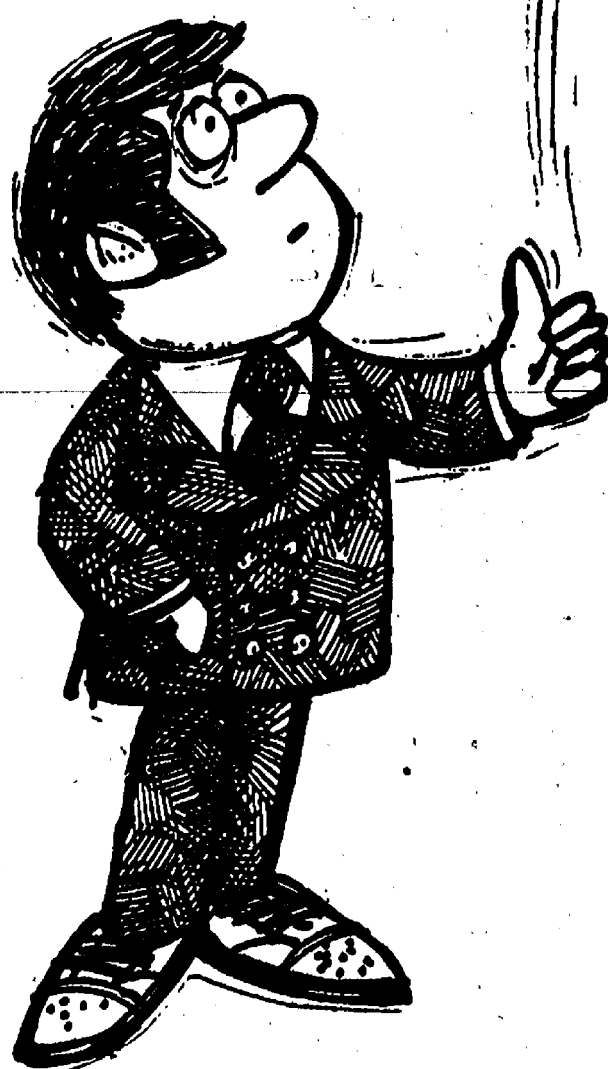

The Tradition  
Continues—

Serving  
Chelsea Since  
1853—

PRE-ARRANGED ACCOUNTS  
MONUMENTS-MARKERS



JOHN W. MITCHELL, SR.  
JOHN W. MITCHELL, II  
Directors

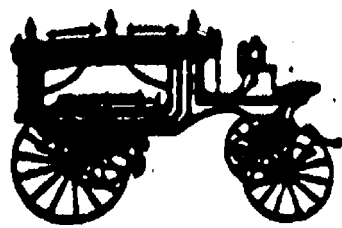

Staffan-Mitchell

FUNERAL HOME

124 PARK ST., CHELSEA

1-313-475-1444

Member By Invitation—NSM

CSB Local People Like You  
CHELSEA STATE BANK  
MEMBER FDIC









**BLESSING-WENK:** Kimberly Joan Blessing and Robert M. Wenk were married Saturday, Aug. 17 at the Redeemer Lutheran church in McLean, Va. The bride is the daughter of Joan and Spencer Blessing of Point Pleasant, N.J. The bridegroom is the son of Norman and Lorena Wenk of Chelsea. Matron of honor was Jane Waggoner of Dallas, Tex. Best man was John Hearn of Hanover, N.J. The couple is employed at the Marriott Corporation in Washington, D.C. After a European honeymoon, they are making their home in Falls Church, Va.



**ENGAGED:** Gary and Charlotte Bentley of Chelsea have announced the engagement and forthcoming marriage of their daughter, Sarah Ann, to Richard M. Slater, Jr., son of Richard M. Slater, Sr. of Jackson and Carol Perry of Baltimore, Md. Sarah, a 1988 graduate of Chelsea High school, is a senior at Eastern Michigan University majoring in education and employed by Bailes Pharmacy of Ypsilanti. Richard, a 1984 graduate of Chelsea High school, is the co-owner of The Bulldog Card and Sport Shop in Chelsea and employed by Dalton Construction. An Aug. 1, 1992 wedding is being planned.

Your advertising support makes this newspaper possible.

### Wanted: Women ages 18-65 VAGINITIS STUDIES

Studies of Candida (yeast) infections of the vagina are being conducted by Barbara D. Reed, MD, MSPH and colleagues at the U-M Family Practice Center at Chelsea. These studies are designed to test reasons that yeast infection recur in some women, and to test new treatments for infections.

**Provided:** Free visits to the office for vaginitis  
Various laboratory tests for vaginal or cervical infections  
Treatment for yeast infections

Women, ages 18-65, who have symptoms of vaginal itching or discharge, please call about details:  
Susan Countryman, Research Assistant  
475-1321 (Chelsea Family Practice)  
998-7390 (Family Practice Center at Briarwood)



**50th WEDDING ANNIVERSARY:** Jack and Virginia Barkley will celebrate their 50th wedding anniversary on Nov. 1. In celebration of their parents' life together, their children will honor them at dinner held in Horton at the Billingsgate. Their children are Richard and Jenny Greeno, Tom and Jill Dunlap, John and Annie Barkley, and Tom and Becky Wingrove. They have 12 grandchildren and two great-grandchildren. Jack and Virginia have lived in the Chelsea area all of their married life.

### 'Lifeline' Program Offered Through Chelsea Hospital

Calling for help should be as simple as dialing the phone or knocking on a neighbor's door. But for many elderly or disabled persons living alone it can be a frightening experience—especially if a fall or medical emergency makes it impossible to reach the phone.

The "Lifeline" program of Chelsea Hospital's Social Work Department provides the help these people need. Lifeline is the emergency response system which enables those who are elderly, handicapped, or who have significant health problems to call for assistance. The system is designed to provide fast response to emergency situations by sending a signal to the Chelsea Community Hospital emergency room. The Lifeline subscriber simply presses the portable "help button" worn on a pendant or wrist strap. The CCH emergency room is alerted through the phone

system and sends help immediately.

Lifeline allows people who live alone the independence and security of staying in their own homes with the knowledge that emergency assistance is available when they need it. It also provides peace of mind to families who worry about their relatives living alone. Lifeline is available from Chelsea Hospital for the cost of \$1 per month. Installation and service are provided at no additional cost.

To order a Lifeline or to obtain more information, call the Chelsea Hospital Social Work Department at 475-3952.

### Introducing Our New Portrait Studio



- \* Family
- \* Children
- \* Graduation
- \* Engagement
- \* Business
- \* Holiday

\* Proofs ready  
next day

\* Finished Portrait  
10 Days

Call today for  
your appointment  
**475-5920**

**Village**

A Full Service Photo Lab—  
1-Hour Service—Free Double Prints

**Instant**

Chelsea Shopping Center  
1090 South Main Street

**Photo**

**475-5920**  
Mon-Sat 9-9, Sun 12-5

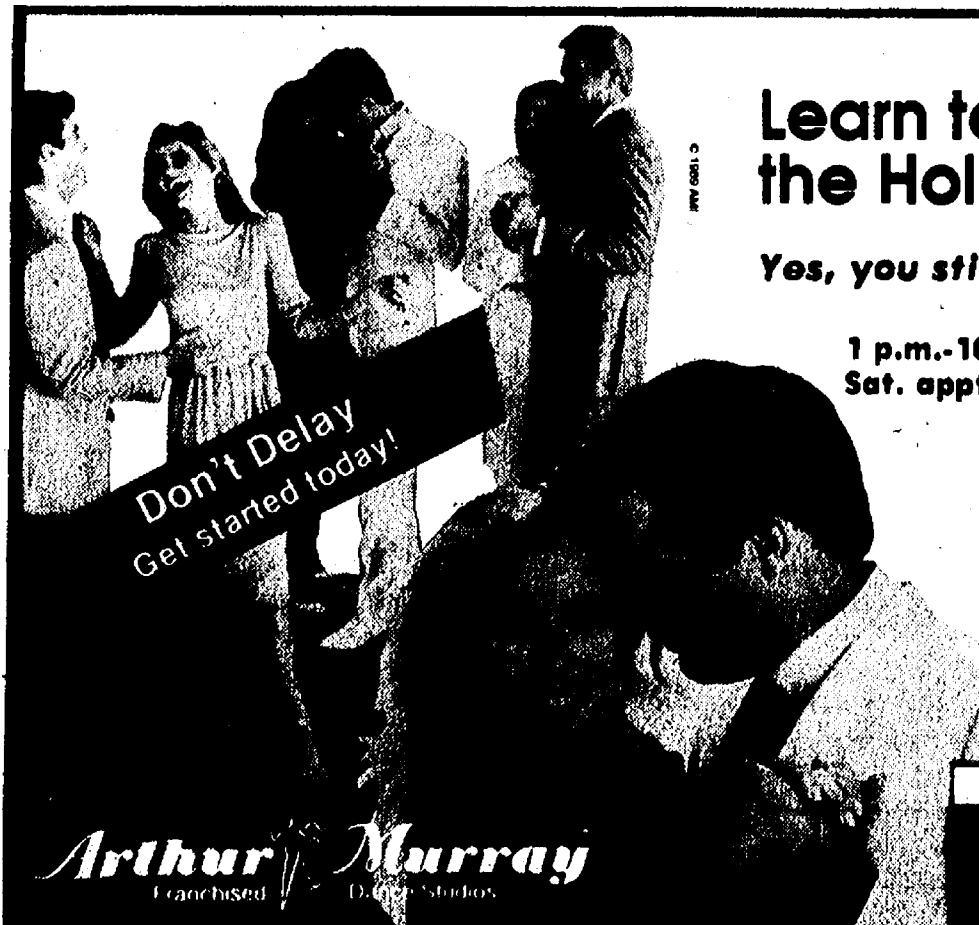

**Learn to Dance for  
the Holidays**

Yes, you still have time . . .

1 p.m.-10 p.m. Mon.-Fri.  
Sat. appts. available

**CALL NOW  
994-4600**

5060 JACKSON RD.  
ANN ARBOR, MI

Ask about our gift certificates

**Arthur Murray**



**(313) 475-9656**

### Pork Avenue Excavating

A Business Built on Old-Fashioned Values

Driveways Basements  
Drainfields Grade Work

Doug Welshans  
3675 S. Fletcher Rd., Chelsea, Mich. 48118

Chrysler Retirees

### ARTS & CRAFTS SHOW & BAKE SALE

Fri. & Sat., Nov. 8-9

10:00 a.m. to 5:00 p.m.

at UAW Local 1284 Hall

2795 Chelsea-Manchester Rd., Chelsea

Ballads by Bittle

featuring

Jack Bittle & Lori (Bittle) Minnick

Vocal Entertainment

Receptions - Parties - Programs

(313) 498-2765 or (313) 475-8413



### Internal Medicine

SPECIALISTS

775 South Main Street  
Chelsea, Michigan 48118-1399  
313/475-4003

Please join Dr. Patrias and Staff in welcoming

Diane Howlin, M.D.

to our healthcare community in an

**OPEN HOUSE**

for current patients and members of the community  
Thursday, November 7, 7-9 p.m.

Blood Pressure Checks for community  
Flu Shots for Current Patients

### Announcement

Doctors

**MICHAEL W. SMITH  
JERRY L. WALDYKE  
KAREN BURNARD**

and

**PAUL MOGA**

wish to announce that they are  
moving their offices to Chelsea.

As of late November they  
will be located at  
1123 S. MAIN ST., CHELSEA  
(Polly's Mall)

**NEW PHONE NUMBER WILL BE  
475-9800**



Chelsea Community Hospital

### Outpatient Physical Therapy

is pleased to announce  
its re-location to

**1105 Main Street**

in the Village Plaza (near Polly's)  
effective November 5th, 1991

**475-3947**





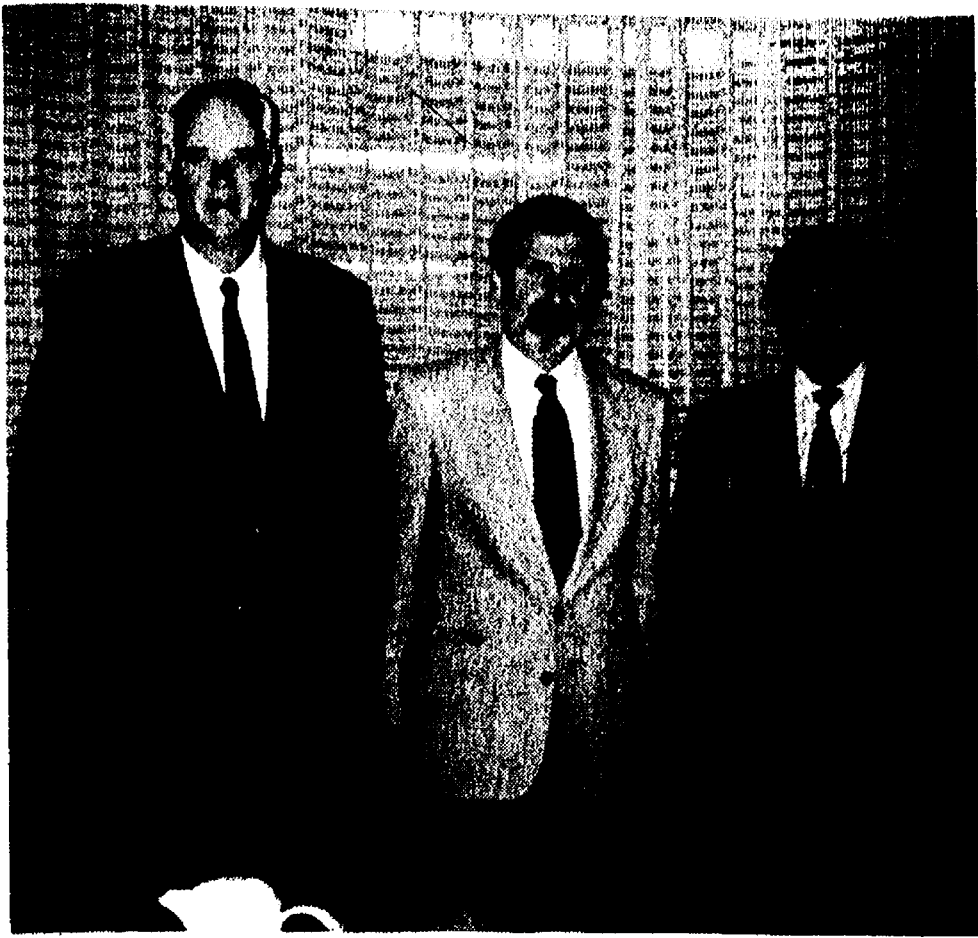

AREA DEVELOPMENT was the topic of discussion at the Oct. 16 Chelsea Economic Breakfast. Speakers included, from left, Thomas Fegan, director of the Washtenaw Metropolitan Planning Commission, Bob Daniels, owner of Chelsea Lumber Co., and Rene Papo, developer of Chelsea Shopping Center. The panel agreed there will be a modest, steady growth, which will require area governments to deal with congestion and infrastructure.

## School Board Notes

Present at a regular meeting of the Chelsea Board of Education Monday, Oct. 21, were Comeau, Satterthwaite, Eisenbeiser, Diesing, McCalla, Knutsen, Redding, superintendent Piasecki, assistant superintendent Mills, principals Mead, Stielstra, Wescott, Stieber, assistant principal Rossi, community education director Tracy, special education director DeYoung, athletic director Welton, guests.

Meeting called to order at 7:30 p.m. by President Comeau.

Entered as official communications were (1) thank-you from re-elected MASB Board member Bookwalter, (2) invitation to the senior citizens' annual Thanksgiving dinner, (3) thank-you from Laurel McDonald regarding the tapes/books she purchased with Board mini-grant funds last year, (4) invitation from the Community Problem Solving team to participate in the observation tour of the bike path, (5) invitation from Ms. Gilbert's class to attend a play at Beach school, (6) a letter from the 9th-grade writing class, (7) a letter from Frank Hammer regarding facility needs and the recent bond issue, (8) letter from Chelsea Committee for Property Tax Reform.

Present at the meeting were several members of Beach school's school improvement team who reviewed their activities with respect to the goal of North Central accreditation. Also present were several parents who briefly discussed the volunteer efforts of the Beach parent group.

President Comeau polled the Board to determine their interest in having an administration-conducted poll regarding the bond issue. Specific

questions could be asked of a random sample to obtain information needed for future facility planning. Board members were asked to provide superintendent Piasecki with possible questions for the poll.

In action items, the board:

- accepted the 1990-91 audit as prepared by Curtis, Bailey, Exelby & Sposito
- approved the revised 1991-92 budget, with income of \$12,552,870, and expenditures of \$12,613,155; this budget reflects a reduction of \$70,000 in line items and the use of \$60,285 fund equity.

The board convened in executive session at 9:20 p.m., reconvened in public session at 10:01 p.m., and adjourned at 10:02 p.m.

### Manchester Man Completes Marine Administrative Course

Marine Pfc. Jonathan C. Woodard, son of Karen V. Woodard of 600 E. Duncan St., Manchester, recently graduated from the Intelligence Analysis Systems Data Base Administrator Course.

During the course at the Navy and Marine Corps Intelligence Training Center, Dam Neck, Virginia Beach, Va., students receive instruction on system integration and data base information management.

The 1990 graduate of Manchester High school joined the Marine Corps in March 1991.

**Please Notify Us of Any Change in Address**

Dennis M. McDonald CPA

Specializing in Tax Preparation  
and Monthly Accounting for Small Business

747-8882  
475-3228

3001 South State St., # 1010  
Ann Arbor, Mi. 48108

*Life Insurance*  
**More than just a nice touch**

When it comes to protecting your family, life insurance is more than a nice extra touch — it's a necessity.

Keep your family safe. Depend on Farm Bureau Life Insurance Company of Michigan, backed by 40 years of financial stability.

Making your future more predictable.

**FARM BUREAU INSURANCE**

DAVE ROWE, CPCU  
121 S. Main  
Chelsea, MI 48118  
Phone: 475-9184

## CONSTRUCTION & MECHANICAL SERVICES, INC.

IDC is a newly-formed corporation combining over 80 years experience in the Mechanical and Construction trades. Our goal is to become the single source for all your home needs.

### SERVICES WE OFFER:

- |                   |                     |
|-------------------|---------------------|
| <b>MECHANICAL</b> | <b>CONSTRUCTION</b> |
| • PLUMBING        | • NEW HOMES         |
| • HEATING         | • ADDITIONS         |
| • COOLING         | • DECKS             |
| • ELECTRICAL      | • PORCHES           |
| • CARPENTRY       | • MASONRY           |

**FREE In-Home Estimates**  
**475-0420 or 482-7337**

Licensed & Insured

# CHELSEA PHARMACY

1050 S. MAIN  
IN CHELSEA SHOPPING CENTER  
**475-1188**

HOURS: MON.-SAT., 9-9; SUN., 9-5

**We now carry**  
**MAX FACTOR Cosmetics!**



**12 or 15 pack**  
**Coca-Cola**  
**Products**  
**\$2.99** + deposit

**Color so real**  
**it's bewitching.**



**Kodak Colorwatch™ quality**  
**now at special Halloween savings.**

**Second Set**  
**FREE**

Order standard size prints at the regular price and get a second set of prints free.

C-41 process for 110, 126, Disc and 35mm full frame color print film. Excludes 4" prints.

Good Oct. 28-Nov. 3

**ENTER TO WIN A**  
**LARGE, WHITE, SOFT**  
**CUDDLY BEAR**

Name \_\_\_\_\_  
Address \_\_\_\_\_  
Phone \_\_\_\_\_

Drawing to be held on Nov. 13, 1991

**\$200 Off**  
**ANY**  
**NAVY PERFUME**  
**BY COVER GIRL**  
Limit One Per Coupon  
EXPIRES ON 11-06-91

**\$200 Off**  
**CLARION**  
**COSMETIC PRODUCTS**  
(EXCLUDING ALL NAIL POLISH)  
Limit One Product Per Coupon  
EXPIRES ON 11-06-91

MEMBER OF CHELSEA AREA CHAMBER OF COMMERCE

## QUOTES



## NOTES

## WINTER TRAVELERS

Are you leaving for Florida or some other area for a long (or short) stay? We are often asked "What do we do if one of us passes away when we are not in the Chelsea area?"

ANSWER—Do the same thing you would do if you were here in Chelsea and make one phone call to Cole-Burghardt Funeral Chapel and we will handle all the details for you. It is also good to carry one of our special travel cards with you. These cards are available at our Funeral Home at no charge, and they will notify others who they should call.

**COLE**  
**FUNERAL CHAPEL**

Your Chelsea Funeral Home with the  
"HOME" like atmosphere

214 E. Middle St. Phone 475-1551 Chelsea, Mich.



DONALD A. COLE, Director





## COMMUNITY CALENDAR

### Monday—

Lima Township Board meets the first Monday of each month at 8 p.m., Lima Township Hall, adv434tf

Chelsea High School P.T.T. (Parents-Teachers Together), second Monday of each month, 7:30 p.m., in Board of Education Room.

Chelsea Recreation Council 7:30 p.m., fourth Monday of the month, Village Council chambers, 334t

Chelsea Kiwanis Club meets every Monday, 8:15 p.m., at Chelsea Community Hospital.

Chelsea School Board meets the first and third Mondays of each month, 8 p.m., in the Board Room.

Chelsea Lionses, second Monday of each month at the Meeting Room in the Society Bank on M-42, Chelsea, at 7:30 p.m. Call 475-1791 for information.

Waterloo Area Historical Society Board of Directors meets the third Monday of each month, 7:30 p.m., at Waterloo Farm Museum. For more information call Nancy Kaufman, 475-3692.

VFW Ladies Auxiliary, second Monday of each month, 7:30 p.m., at 106 N. Main St., Chelsea.

### Tuesday—

Chelsea Village Council, second and fourth Tuesday of each month, 7:30 p.m., at Sylvan Township Hall, 112 W. Middle St.

Chelsea Village Planning Commission, third Tuesday of each month, 7:30 p.m., at Sylvan Township Hall, 112 W. Middle St.

Sylvan Township Board regular meetings, first Tuesday of each month, 7 p.m., Sylvan Township Hall, 112 W. Middle St.

American Business Women's Association 6:30 p.m., at the Chelsea Hospital fourth Tuesday of each month. Call 475-2041 for information.

Olive Lodge 156 F&AM, Chelsea. Regular meeting, first Tuesday of each month.

Lima Township Planning Commission, third Tuesday of each month, 8 p.m., Lima Township Hall.

Lions Club, first and third Tuesday of every month, 6:45 p.m., at Chelsea Community Hospital. Ph. 475-7324 or write P.O. Box 121, Chelsea.

Chelsea Rod and Gun Club regular meeting, second Tuesday of each month at the clubhouse, Langane Rd.

Chelsea Rebekah Lodge No. 130 meets the first and third Tuesday of each month, at 7:30 p.m.

Chelsea Amateur Radio Club, Inc., fourth Tuesday of each month, 7 p.m., Society Bank basement.

Rotary Club, Tuesday noon, Private Dining Room, Chelsea Community Hospital. For more information call Dr. Frederik van Reesema, 475-2922.

Chelsea Chamber of Commerce Board of Directors meetings, second Tuesday, each month, noon, Chelsea Community Hospital, private dining room.

Downtown Development Authority, second Tuesday of each month at 8 a.m. in the Chelsea Village Council chambers. It is a board of directors meeting. The public is welcome to attend.

Smokers Anonymous—Every Tuesday (except the first Tuesday of each month) at St. James Episcopal church, 3279 Broad St., Dexter, 7:30 to 8:30 p.m. Questions? Call 426-6696.

### Wednesday—

Chelsea Zoning Board of Appeals, third Wednesday of each month, 5 p.m., at Sylvan Township Hall, 112 W. Middle St.

Fraternal Order of Eagles, Ladies Auxiliary No. 2154 meet second, fourth Wednesday of each month, 7:30 p.m., 7530 Jackson Rd.

Chelsea Athletic Boosters membership meeting third Wednesday of each month; Board of Directors meet the second Wednesday, 7:30 p.m., Chelsea High Media Center.

OES Past Matrons dinner and meeting at Senior Citizen site, Faith in Action building, second Wednesday every month at 11:45 a.m. Ph. 475-1141 for reservations by Monday preceding meeting.

VFW Post 4076 meeting second Wednesday of each month, 7:30 p.m., VFW Hall, 106 N. Main.

Pittsfield Union Grange, No. 882, meets the second Wednesday of each month, 8 p.m., at Pittsfield Grange Hall, 3327 Ann Arbor-Saline Rd., Ann Arbor.

Friends of McKune Memorial Library meets at 7 p.m. first Wednesday of each month upstairs at McKune Memorial Library. Visitors are welcome.

Chelsea Depot Association will meet the first Wednesday of each month at 7 a.m. at the Chelsea Depot. Every third month, beginning with the month of November, the meetings will be at 7 p.m. All interested persons are welcome to attend.

Chelsea-Manchester Chapter No. 108, OES, meets the first Wednesday of each month, 7:30 p.m., Masonic Temple, 113 W. Middle.

Chelsea Together. For information, call 475-4030, M-F, 8 a.m.-5 p.m., or 475-3635, M-F, 5 p.m.-8 p.m.

Waterloo Senior Nutrition program meets Tuesdays and Thursdays at 12 noon, Waterloo Township Hall. For reservations call 475-7439 between 10 a.m. to 1 p.m. Lunches, cards and fellowship.

Riverboat gambling is starting in Illinois, and it may prove to be an opportunity to promote agricultural products. A bill in the Illinois legislature would require that only fruits and vegetables grown in the state of Illinois could be depicted on slot machine reels.

Alcoholics Anonymous group, every Tuesday, 12 noon, at UAW Hall, 218 S. Main St., Chelsea. A.A. and Alonon meet every Saturday at 7 p.m., 2nd floor, 194 E. Middle St., Chelsea.

Faith in Action House Community Center, open daily throughout the week provides various free services to those in need. Services include food, clothing, financial help, advocacy and many other forms of assistance. Need friendly help? Call us from 9 a.m. to 4 p.m., 475-3305.

Chelsea Together. For information, call 475-4030, M-F, 8 a.m.-5 p.m., or 475-3635, M-F, 5 p.m.-8 p.m.

Waterloo Senior Nutrition program meets Tuesdays and Thursdays at 12 noon, Waterloo Township Hall. For reservations call 475-7439 between 10 a.m. to 1 p.m. Lunches, cards and fellowship.

Riverboat gambling is starting in Illinois, and it may prove to be an opportunity to promote agricultural products. A bill in the Illinois legislature would require that only fruits and vegetables grown in the state of Illinois could be depicted on slot machine reels.

Alcoholics Anonymous group, every Tuesday, 12 noon, at UAW Hall, 218 S. Main St., Chelsea. A.A. and Alonon meet every Saturday at 7 p.m., 2nd floor, 194 E. Middle St., Chelsea.

Faith in Action House Community Center, open daily throughout the week provides various free services to those in need. Services include food, clothing, financial help, advocacy and many other forms of assistance. Need friendly help? Call us from 9 a.m. to 4 p.m., 475-3305.

Chelsea Together. For information, call 475-4030, M-F, 8 a.m.-5 p.m., or 475-3635, M-F, 5 p.m.-8 p.m.

Waterloo Senior Nutrition program meets Tuesdays and Thursdays at 12 noon, Waterloo Township Hall. For reservations call 475-7439 between 10 a.m. to 1 p.m. Lunches, cards and fellowship.

Riverboat gambling is starting in Illinois, and it may prove to be an opportunity to promote agricultural products. A bill in the Illinois legislature would require that only fruits and vegetables grown in the state of Illinois could be depicted on slot machine reels.

Alcoholics Anonymous group, every Tuesday, 12 noon, at UAW Hall, 218 S. Main St., Chelsea. A.A. and Alonon meet every Saturday at 7 p.m., 2nd floor, 194 E. Middle St., Chelsea.

Faith in Action House Community Center, open daily throughout the week provides various free services to those in need. Services include food, clothing, financial help, advocacy and many other forms of assistance. Need friendly help? Call us from 9 a.m. to 4 p.m., 475-3305.

Chelsea Together. For information, call 475-4030, M-F, 8 a.m.-5 p.m., or 475-3635, M-F, 5 p.m.-8 p.m.

Waterloo Senior Nutrition program meets Tuesdays and Thursdays at 12 noon, Waterloo Township Hall. For reservations call 475-7439 between 10 a.m. to 1 p.m. Lunches, cards and fellowship.

Riverboat gambling is starting in Illinois, and it may prove to be an opportunity to promote agricultural products. A bill in the Illinois legislature would require that only fruits and vegetables grown in the state of Illinois could be depicted on slot machine reels.

Alcoholics Anonymous group, every Tuesday, 12 noon, at UAW Hall, 218 S. Main St., Chelsea. A.A. and Alonon meet every Saturday at 7 p.m., 2nd floor, 194 E. Middle St., Chelsea.

Faith in Action House Community Center, open daily throughout the week provides various free services to those in need. Services include food, clothing, financial help, advocacy and many other forms of assistance. Need friendly help? Call us from 9 a.m. to 4 p.m., 475-3305.

Chelsea Together. For information, call 475-4030, M-F, 8 a.m.-5 p.m., or 475-3635, M-F, 5 p.m.-8 p.m.

Waterloo Senior Nutrition program meets Tuesdays and Thursdays at 12 noon, Waterloo Township Hall. For reservations call 475-7439 between 10 a.m. to 1 p.m. Lunches, cards and fellowship.

Riverboat gambling is starting in Illinois, and it may prove to be an opportunity to promote agricultural products. A bill in the Illinois legislature would require that only fruits and vegetables grown in the state of Illinois could be depicted on slot machine reels.

Alcoholics Anonymous group, every Tuesday, 12 noon, at UAW Hall, 218 S. Main St., Chelsea. A.A. and Alonon meet every Saturday at 7 p.m., 2nd floor, 194 E. Middle St., Chelsea.

Faith in Action House Community Center, open daily throughout the week provides various free services to those in need. Services include food, clothing, financial help, advocacy and many other forms of assistance. Need friendly help? Call us from 9 a.m. to 4 p.m., 475-3305.

Chelsea Together. For information, call 475-4030, M-F, 8 a.m.-5 p.m., or 475-3635, M-F, 5 p.m.-8 p.m.

Waterloo Senior Nutrition program meets Tuesdays and Thursdays at 12 noon, Waterloo Township Hall. For reservations call 475-7439 between 10 a.m. to 1 p.m. Lunches, cards and fellowship.

Riverboat gambling is starting in Illinois, and it may prove to be an opportunity to promote agricultural products. A bill in the Illinois legislature would require that only fruits and vegetables grown in the state of Illinois could be depicted on slot machine reels.

Alcoholics Anonymous group, every Tuesday, 12 noon, at UAW Hall, 218 S. Main St., Chelsea. A.A. and Alonon meet every Saturday at 7 p.m., 2nd floor, 194 E. Middle St., Chelsea.

Faith in Action House Community Center, open daily throughout the week provides various free services to those in need. Services include food, clothing, financial help, advocacy and many other forms of assistance. Need friendly help? Call us from 9 a.m. to 4 p.m., 475-3305.

Chelsea Together. For information, call 475-4030, M-F, 8 a.m.-5 p.m., or 475-3635, M-F, 5 p.m.-8 p.m.

Waterloo Senior Nutrition program meets Tuesdays and Thursdays at 12 noon, Waterloo Township Hall. For reservations call 475-7439 between 10 a.m. to 1 p.m. Lunches, cards and fellowship.

Riverboat gambling is starting in Illinois, and it may prove to be an opportunity to promote agricultural products. A bill in the Illinois legislature would require that only fruits and vegetables grown in the state of Illinois could be depicted on slot machine reels.

Alcoholics Anonymous group, every Tuesday, 12 noon, at UAW Hall, 218 S. Main St., Chelsea. A.A. and Alonon meet every Saturday at 7 p.m., 2nd floor, 194 E. Middle St., Chelsea.

Faith in Action House Community Center, open daily throughout the week provides various free services to those in need. Services include food, clothing, financial help, advocacy and many other forms of assistance. Need friendly help? Call us from 9 a.m. to 4 p.m., 475-3305.

Chelsea Together. For information, call 475-4030, M-F, 8 a.m.-5 p.m., or 475-3635, M-F, 5 p.m.-8 p.m.

Waterloo Senior Nutrition program meets Tuesdays and Thursdays at 12 noon, Waterloo Township Hall. For reservations call 475-7439 between 10 a.m. to 1 p.m. Lunches, cards and fellowship.

Riverboat gambling is starting in Illinois, and it may prove to be an opportunity to promote agricultural products. A bill in the Illinois legislature would require that only fruits and vegetables grown in the state of Illinois could be depicted on slot machine reels.

Alcoholics Anonymous group, every Tuesday, 12 noon, at UAW Hall, 218 S. Main St., Chelsea. A.A. and Alonon meet every Saturday at 7 p.m., 2nd floor, 194 E. Middle St., Chelsea.

Faith in Action House Community Center, open daily throughout the week provides various free services to those in need. Services include food, clothing, financial help, advocacy and many other forms of assistance. Need friendly help? Call us from 9 a.m. to 4 p.m., 475-3305.

Chelsea Together. For information, call 475-4030, M-F, 8 a.m.-5 p.m., or 475-3635, M-F, 5 p.m.-8 p.m.

Waterloo Senior Nutrition program meets Tuesdays and Thursdays at 12 noon, Waterloo Township Hall. For reservations call 475-7439 between 10 a.m. to 1 p.m. Lunches, cards and fellowship.

Riverboat gambling is starting in Illinois, and it may prove to be an opportunity to promote agricultural products. A bill in the Illinois legislature would require that only fruits and vegetables grown in the state of Illinois could be depicted on slot machine reels.

Alcoholics Anonymous group, every Tuesday, 12 noon, at UAW Hall, 218 S. Main St., Chelsea. A.A. and Alonon meet every Saturday at 7 p.m., 2nd floor, 194 E. Middle St., Chelsea.

Faith in Action House Community Center, open daily throughout the week provides various free services to those in need. Services include food, clothing, financial help, advocacy and many other forms of assistance. Need friendly help? Call us from 9 a.m. to 4 p.m., 475-3305.

Chelsea Together. For information, call 475-4030, M-F, 8 a.m.-5 p.m., or 475-3635, M-F, 5 p.m.-8 p.m.

Waterloo Senior Nutrition program meets Tuesdays and Thursdays at 12 noon, Waterloo Township Hall. For reservations call 475-7439 between 10 a.m. to 1 p.m. Lunches, cards and fellowship.

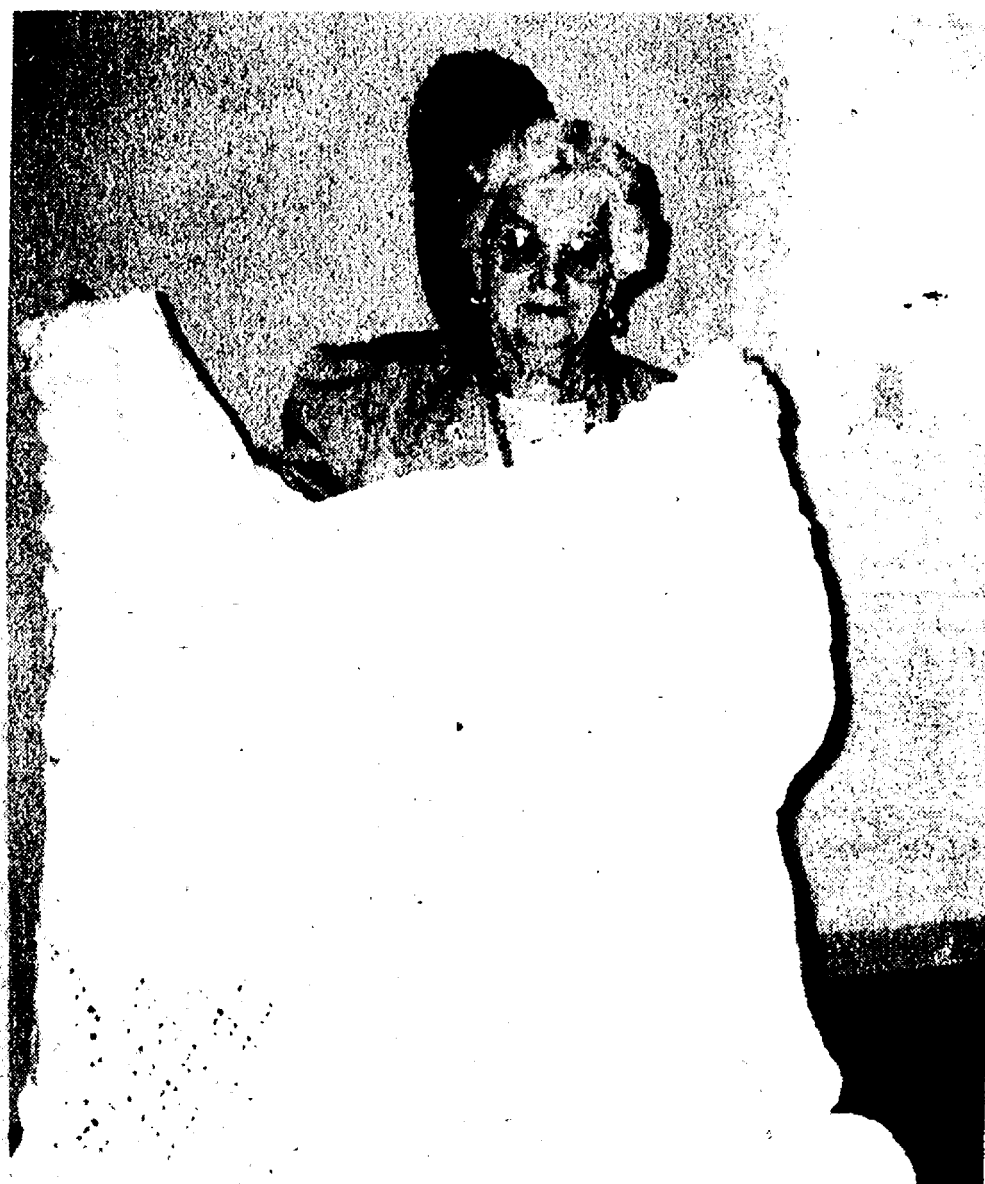

The U.S. Department of Agriculture recently broke ground on an \$8.2 million addition to its National Seed Storage Lab in Colorado. The addition more than quadruples the capacity of the nation's most important seed vault, which is the home to more than 228,000 seeds and plants.



THE FINAL SCORE  
Christopher 2 Deer 0

Thanks  
Christopher Bledsoe

for wrestling down the deer, to all our customers, and especially to Don Mortensen, and to Chelsea Community Hospital for all your help!

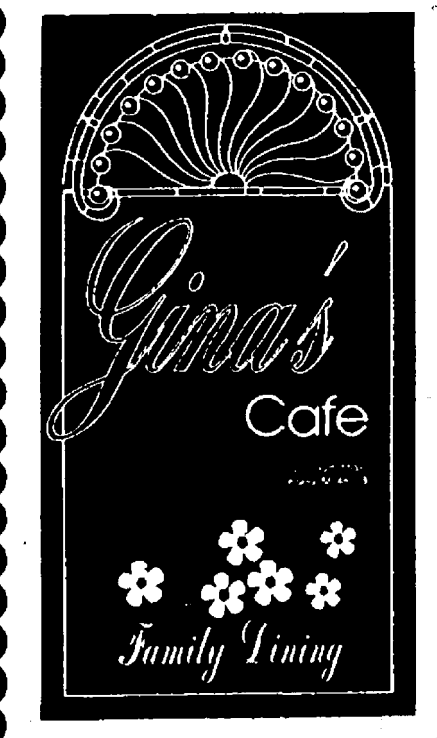

Home Meals Service, Chelsea. Meals served daily to elderly or disabled. Cost per meal, \$2.50 for those able to pay. Interested parties call Ann Feeney, 475-1495, or Mary Erskine, 475-2821.

Chelsea Social Service, 475-1561, 2nd floor of Village Offices, Thursdays, 10 to 4, or if an emergency need at other times, call Jackie at 475-1925 or Bonnie at 475-0137.

Assault Crisis Center has moved to 1886 Packard Rd., Ypsilanti 48197. Ph. 483-RAPE, 24-hour crisis line, 483-7942, business line.

Alcoholics Anonymous group, every Tuesday, 12 noon, at UAW Hall, 218 S. Main St., Chelsea. A.A. and Alonon meet every Saturday at 7 p.m., 2nd floor, 194 E. Middle St., Chelsea.

Faith in Action House Community Center, open daily throughout the week provides various free services to those in need. Services include food, clothing, financial help, advocacy and many other forms of assistance. Need friendly help? Call us from 9 a.m. to 4 p.m., 475-3305.

Chelsea Together. For information, call 475-4030, M-F, 8 a.m.-5 p.m., or 475-3635, M-F, 5 p.m.-8 p.m.

Waterloo Senior Nutrition program meets Tuesdays and Thursdays at 12 noon, Waterloo Township Hall. For reservations call 475-7439 between 10 a.m. to 1 p.m. Lunches, cards and fellowship.

Riverboat gambling is starting in Illinois, and it may prove to be an opportunity to promote agricultural products. A bill in the Illinois legislature would require that only fruits and vegetables grown in the state of Illinois could be depicted on slot machine reels.

Alcoholics Anonymous group, every Tuesday, 12 noon, at UAW Hall, 218 S. Main St., Chelsea. A.A. and Alonon meet every Saturday at 7 p.m., 2nd floor, 194 E. Middle St., Chelsea.

Faith in Action House Community Center, open daily throughout the week provides various free services to those in need. Services include food, clothing, financial help, advocacy and many other forms of assistance. Need friendly help? Call us from 9 a.m. to 4 p.m., 475-3305.

Chelsea Together. For information, call 475-4030, M-F, 8 a.m.-5 p.m., or 475-3635, M-F, 5 p.m.-8 p.m.

Waterloo Senior Nutrition program meets Tuesdays and Thursdays at 12 noon, Waterloo Township Hall. For reservations call 475-7439 between 10 a.m. to 1 p.m. Lunches, cards and fellowship.

Riverboat gambling is starting in Illinois, and it may prove to be an opportunity to promote agricultural products. A bill in the Illinois legislature would require that only fruits and vegetables grown in the state of Illinois could be depicted on slot machine reels.

Alcoholics Anonymous group, every Tuesday, 12 noon, at UAW Hall, 218 S. Main St., Chelsea. A.A. and Alonon meet every Saturday at 7 p.m., 2nd floor, 194 E. Middle St., Chelsea.

Faith in Action House Community Center, open daily throughout the week provides various free services to those in need. Services include food, clothing, financial help, advocacy and many other forms of assistance. Need friendly help? Call us from 9 a.m. to 4 p.m., 475-3305.

Chelsea Together. For information, call 475-4030, M-F, 8 a.m.-5 p.m., or 475-3635, M-F, 5 p.m.-8 p.m.

Waterloo Senior Nutrition program meets Tuesdays and Thursdays at 12 noon, Waterloo Township Hall. For reservations call 475-7439 between 10 a.m. to 1 p.m. Lunches, cards and fellowship.

Riverboat gambling is starting in Illinois, and it may prove to be an opportunity to promote agricultural products. A bill in the Illinois legislature would require that only fruits and vegetables grown in the state of Illinois could be depicted on slot machine reels.

Alcoholics Anonymous group, every Tuesday, 12 noon, at UAW Hall, 218 S. Main St., Chelsea. A.A. and Alonon meet every Saturday at 7 p.m., 2nd floor, 194 E. Middle St., Chelsea.

Faith in Action House Community Center, open daily throughout the week provides various free services to those in need. Services include food, clothing, financial help, advocacy and many other forms of assistance. Need friendly help? Call us from 9 a.m. to 4 p.m., 475-3305.

Chelsea Together. For information, call 475-4030, M-F, 8 a.m.-5 p.m., or 475-3635, M-F, 5 p.m.-8 p.m.

Waterloo Senior Nutrition program meets Tuesdays and Thursdays at 12 noon, Waterloo Township Hall. For reservations call 475-7439 between 10 a.m. to 1 p.m. Lunches, cards and fellowship.

Riverboat gambling is starting in Illinois, and it may prove to be an opportunity to promote agricultural products. A bill in the Illinois legislature would require that only fruits and vegetables grown in the state of Illinois could be depicted on slot machine reels.

Alcoholics Anonymous group, every Tuesday, 12 noon, at UAW Hall, 218 S. Main St., Chelsea. A.A. and Alonon meet every Saturday at 7 p.m., 2nd floor, 194 E. Middle St., Chelsea.

Faith in Action House Community Center, open daily throughout the week provides various free services to those in need. Services include food, clothing, financial help, advocacy and many other forms of assistance. Need friendly help? Call us from 9 a.m. to 4 p.m., 475-3305.

Chelsea Together. For information, call 475-4030, M-F, 8 a.m.-5 p.m., or 475-3635, M-F, 5 p.m.-8 p.m.

Waterloo Senior Nutrition program meets Tuesdays and Thursdays at 12 noon, Waterloo Township Hall. For reservations call 475-7439 between 10 a.m. to 1 p.m. Lunches, cards and fellowship.

Riverboat gambling is starting in Illinois, and it may prove to be an opportunity to promote agricultural products. A bill in the Illinois legislature would require that only fruits and vegetables grown in the state of Illinois could be depicted on slot machine reels.

Alcoholics Anonymous group, every Tuesday, 12 noon, at UAW Hall, 218 S. Main St., Chelsea. A.A. and Alonon meet every Saturday at 7 p.m., 2nd floor, 194 E. Middle St., Chelsea.

Faith in Action House Community Center, open daily throughout the week provides various free services to those in need. Services include food, clothing, financial help, advocacy and many other forms of assistance. Need friendly help? Call us from 9 a.m. to 4 p.m., 475-3305.

Chelsea Together. For information, call 475-4030, M-F, 8 a.m.-5 p.m., or 475-3635, M-F, 5 p.m.-8 p.m.

Waterloo Senior Nutrition program meets Tuesdays and Thursdays at 12 noon, Waterloo Township Hall. For reservations call 475-7439 between 10 a.m. to 1 p.m. Lunches, cards and fellowship.

Riverboat gambling is starting in Illinois, and it may prove to be an opportunity to promote agricultural products. A bill in the Illinois legislature would require that only fruits and vegetables grown in the state of Illinois could be depicted on slot machine reels.

Alcoholics Anonymous group, every Tuesday, 12 noon, at UAW Hall, 218 S. Main St., Chelsea. A.A. and Alonon meet every Saturday at 7 p.m., 2nd floor, 194 E. Middle St., Chelsea.

Faith in Action House Community Center, open daily throughout the week provides various free services to those in need. Services include food, clothing, financial help, advocacy and many other forms of assistance. Need friendly help? Call us from 9 a.m. to 4 p.m., 475-3305.

Chelsea Together. For information, call 475-4030, M-F, 8 a.m.-5 p.m., or 475-3635, M-F, 5 p.m.-8 p.m.

Waterloo Senior Nutrition program meets Tuesdays and Thursdays at 12 noon, Waterloo Township Hall. For reservations call 475-7439 between 10 a.m. to 1 p.m. Lunches, cards and fellowship.

Riverboat gambling is starting in Illinois, and it may prove to be an opportunity to promote agricultural products. A bill in the Illinois legislature would require that only fruits and vegetables grown in the state of Illinois could be depicted on slot machine reels.

Alcoholics Anonymous group, every Tuesday, 12 noon, at UAW Hall, 218 S. Main St., Chelsea. A.A. and Alonon meet every Saturday at 7 p.m., 2nd floor, 194 E. Middle St., Chelsea.

Faith in Action House Community Center, open daily throughout the week provides various free services to those in need. Services include food, clothing, financial help, advocacy and many other forms of assistance. Need friendly help? Call us from 9 a.m. to 4 p.m., 475-3305.

Chelsea Together. For information, call 475-4030, M-F, 8 a.m.-5 p.m., or 475-3635, M-F, 5 p.m.-8 p.m.

Waterloo Senior Nutrition program meets Tuesdays and Thursdays at 12 noon, Waterloo Township Hall. For reservations call 475-7439 between 10 a.m. to 1 p.m. Lunches, cards and fellowship.

Riverboat gambling is starting in Illinois, and it may prove to be an opportunity to promote agricultural products. A bill in the Illinois legislature would require that only fruits and vegetables grown in the state of Illinois could be depicted on slot machine reels.

Alcoholics Anonymous group, every Tuesday, 12 noon, at UAW Hall, 218 S. Main St., Chelsea. A.A. and Alonon meet every Saturday at 7 p.m., 2nd floor, 194 E. Middle St., Chelsea.

Faith in Action House Community Center, open daily throughout the week provides various free services to those in need. Services include food, clothing, financial help, advocacy and many other forms of assistance. Need friendly help? Call us from 9 a.m. to 4 p.m., 475-3305.

Chelsea Together. For information, call 475-4030, M-F, 8 a.m.-5 p.m., or 475-3635, M-F, 5 p.m.-8 p.m.

Waterloo Senior Nutrition program meets Tuesdays and Thursdays at 12 noon, Waterloo Township Hall. For reservations call 475-7439 between 10 a.m. to 1 p.m. Lunches, cards and fellowship.

Riverboat gambling is starting in Illinois, and it may prove to be an opportunity to promote agricultural products. A bill in the Illinois legislature would require that only fruits and vegetables grown in the state of Illinois could be depicted on slot machine reels.

Alcoholics Anonymous group, every Tuesday, 12 noon, at UAW Hall, 218 S. Main St., Chelsea. A.A. and Alonon meet every Saturday at 7 p.m., 2nd floor, 194 E. Middle St., Chelsea.

Faith in Action House Community Center, open daily throughout the week provides various free services to those in need. Services include food, clothing, financial help, advocacy and many other forms of assistance. Need friendly help? Call us from 9 a.m. to 4 p.m., 475-3305.

Chelsea Together. For information, call 475-4030, M-F, 8 a.m.-5 p.m., or 475-3635, M-F, 5 p.m.-8 p.m.

Waterloo Senior Nutrition program meets Tuesdays and Thursdays at 12 noon, Waterloo Township Hall. For reservations call 475-7439 between 10 a.m. to 1 p.m. Lunches, cards and fellowship.

Riverboat gambling is starting in Illinois, and it may prove to be an opportunity to promote agricultural products. A bill in the Illinois legislature would require that only fruits and vegetables grown in the state of Illinois could be depicted on slot machine reels.

Alcoholics Anonymous group, every Tuesday, 12 noon, at UAW Hall, 218 S. Main St., Chelsea. A.A. and Alonon meet every Saturday at 7 p.m., 2nd floor, 194 E. Middle St., Chelsea.

## Today's Investor

An NAIC Service

By  
Ralph L. Seger, Jr.  
CFA  
President  
NAIC Investor  
Advisory



## YOU & YOUR PET

By Linda Rolder  
Education Department  
Humane Society of Huron Valley



### ★ Obedience Training Is for Every Dog

Take a chihuahua to obedience school? You bet! How about a quiet older adult dog, or an unruly "teenager"? Perfect! Puppies and adults alike will benefit from a well-taught obedience class. As long as your pet is at least eight weeks old and in generally good health, take my advice and sign him up!

What do you and your pet stand to gain from basic obedience training? First, and most importantly, you can have a good time while strengthening the bond between you and your dog. Obedience class is quality time. So is the extra practice time during the week.

Second, your pet learns who is in charge, and that it is not him. He will learn to obey basic commands such as "sit," "down," "stay," "come," and "wait." Obedience training is also the first step towards resolving many dog behavior problems, including chewing, barking, jumping up on people, even aggression.

Why a class setting instead of teaching your dog alone at home? Two reasons: One, your dog will become accustomed to behaving around other dogs and people; and two, you can benefit from the teacher's knowledge and past experiences.

Shop carefully before you decide on a particular obedience school. Don't choose the cheapest or the closest, choose the best one you can find. It is worth a few extra dollars or miles to have a top quality training experience over the typical six- to nine-week class period. Ask to observe one session before you enroll. Make sure that you are comfortable with the class size (small enough for individual attention?), that the dogs are humanely treated, that the teacher seems professional and knowledgeable, and that the facility is sufficient. Talk with

### Michigan Winter Travel Guide, Events Calendar Available

The Michigan Travel Bureau has made it twice as easy to get out and enjoy Michigan's winter season this year. The 1991-92 Michigan Winter Travel Guide and the Michigan Winter Travel Calendar of Events, are now available.

This pair of publications provides information about where to ski, snowboard, snowmobile, and snowshoe, as well as the dates and locations of more than 400 winter festivals and events.

The Michigan Winter Travel Guide also tells about two special ski programs being offered this winter: the Michigan Ski Industry Association's "Discover Michigan Skiing" program, Jan. 6 through Jan. 31, 1992, and the Northern Michigan Nordic Ski Council's "Ski the Trails Free Day," Sunday, Jan. 5, 1992.

During the "Discover Michigan Skiing" program, many Michigan ski areas are offering learn-to-ski packages that include a beginner lesson, equipment rental, and beginner-area lift ticket at \$20 for adults and \$10 for children ages 7-14. Free trail passes and half-hour group lessons will be offered at participating facilities during the "Ski the Trails Free Day."

And the listings in the Michigan Winter Travel Calendar of Events, 1991-92, range from arts and crafts shows and Christmas parades to fishing derbies and theater, to camper and RV shows and fiddler jamborees.

For copies of the Michigan Winter Travel Guide and the Michigan Winter Travel Calendar of Events, 1991-92, travelers may write the Michigan Travel Bureau at P.O. Box 30228, Lansing 48909, or call, toll-free in the United States and Canada, 1-800-5432-YES.

There are several theories to explain the slow growth of U.S. productivity during the past several years. They include declines in the rate of capital investment, increases in the number of young, inexperienced workers during the 1970's, and the slowdown in the shift of workers from agriculture to industry, according to "Workforce 2000," a U.S. Labor Department publication.

### Portage Lake Level To Be Lowered Starting Nov. 10

The lake level at Portage Lake will be lowered 12 to 15 inches beginning Nov. 10, according to Janis A. Bobrin, Washtenaw County Drain Commissioner.

Bobrin said that each winter the lake level is lowered to reduce frost damage and erosion at the lake. In the winter, homeowners in the Portage Lake area are cautioned to prepare for the lowering of the lake level, which is co-ordinated with the closing of the boat launch facilities.

Peter A. Knorr, Deputy Drain Commissioner, will answer inquiries and may be reached at (313) 994-2525.

Please Notify Us  
In Advance of  
Any Change in Address

### Care about your body...Trust an Expert

Therapeutic Exercise  
Nutritional Counseling  
Biofeedback/Stress Reduction  
Weight Loss/Habit Control

The Spine is the  
Backbone to Health

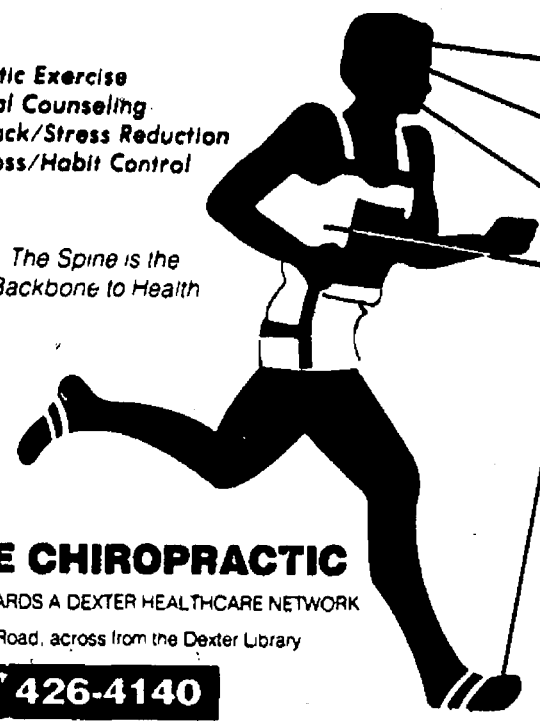

Consult a **NEUROSURGEON**  
for brain surgery

See an **OPTOMETRIST**  
for visual problems

Check with a **DENTIST**  
for oral hygiene

Visit a **MEDICAL SPECIALIST**  
for general surgery

Go to a **PODIATRIST**  
for foot surgery

And for treatment of nerve, muscle,  
spinal and joint problems, put yourself  
in the hands of a **DOCTOR OF  
CHIROPRACTIC**

The non-drug, non-surgical  
management of these and other  
health problems is our specialty

Call for appointment



Dr. Alan S. Boyce

**BOYCE CHIROPRACTIC**

WORKING TOWARDS A DEXTER HEALTHCARE NETWORK  
on Baker Road, across from the Dexter Library

426-4140

## SEE WHAT'S NEW FOR '92 AT YOUR SUBURBAN DETROIT FORD DEALERS

...And see what  
you can Save for '92!

**1992 FORD PROBE LX**  
**4.8% OR \$1000 CASH BONUS** **Save \$1600**  
ANNUAL PERCENTAGE RATE FINANCING FOR UP TO 48 MONTHS

Save \$600<sup>(2)</sup> when you buy Preferred Equipment Package 253A on 1992 Ford Probe LX. Combine Option Package Savings of \$600 with Cash Bonus<sup>(1)</sup> for a total value of \$1600. Package includes: ■ 3.0L/5 Speed Transmission ■ Air Conditioning ■ Power Windows ■ Power Locks ■ Speed Control ■ Tinted Glass ■ Light Group ■ And More...

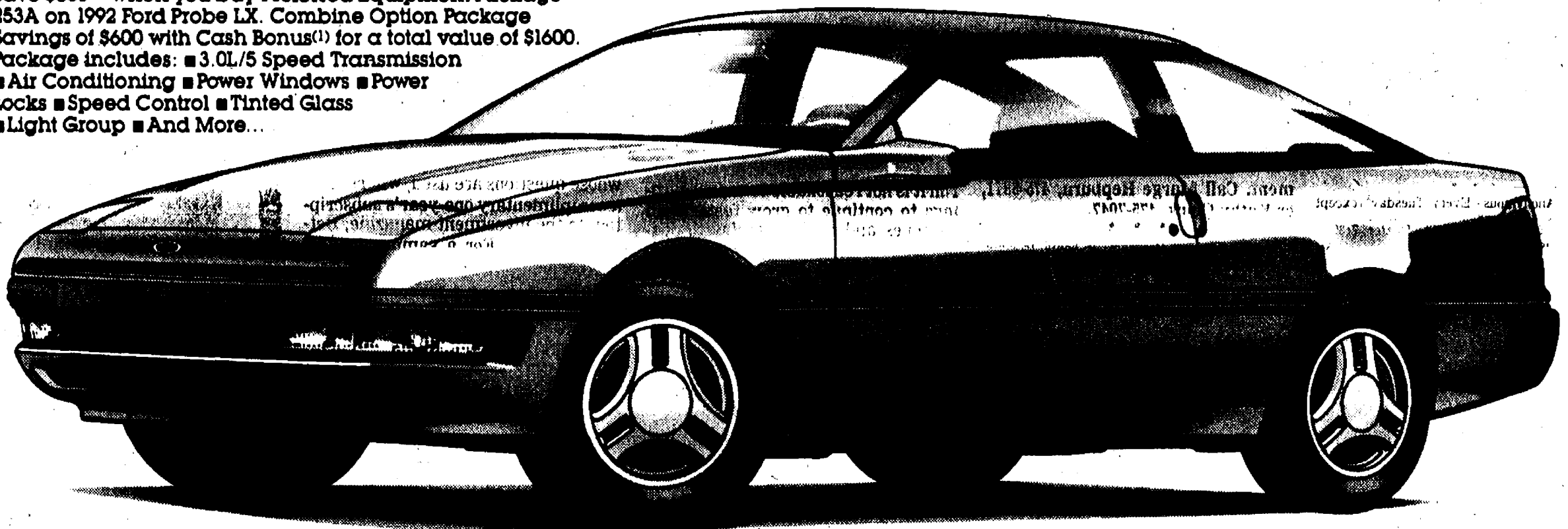

**1992 FORD CROWN VICTORIA LX**  
**7.9% OR \$750 CASH BONUS**  
ANNUAL PERCENTAGE RATE FINANCING FOR UP TO 48 MONTHS

Save \$1000<sup>(2)</sup> when you buy Preferred Equipment Package 114A on 1992 Ford Crown Victoria LX.

**Save \$1750**

Combine Option Package Savings of \$1000 with Cash Bonus<sup>(1)</sup> for a total value of \$1750. Package includes: ■ Anti Lock Brakes ■ Electronic Group ■ Power Lock Group ■ Keyless Entry ■ 6-Way Power Seats ■ Speed Control ■ Illuminated Entry ■ And More...

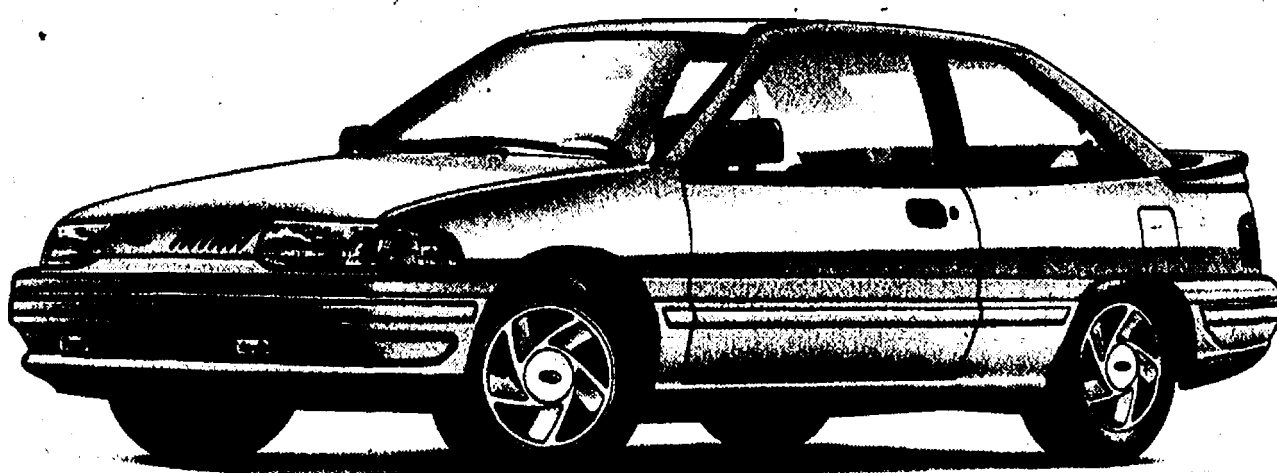
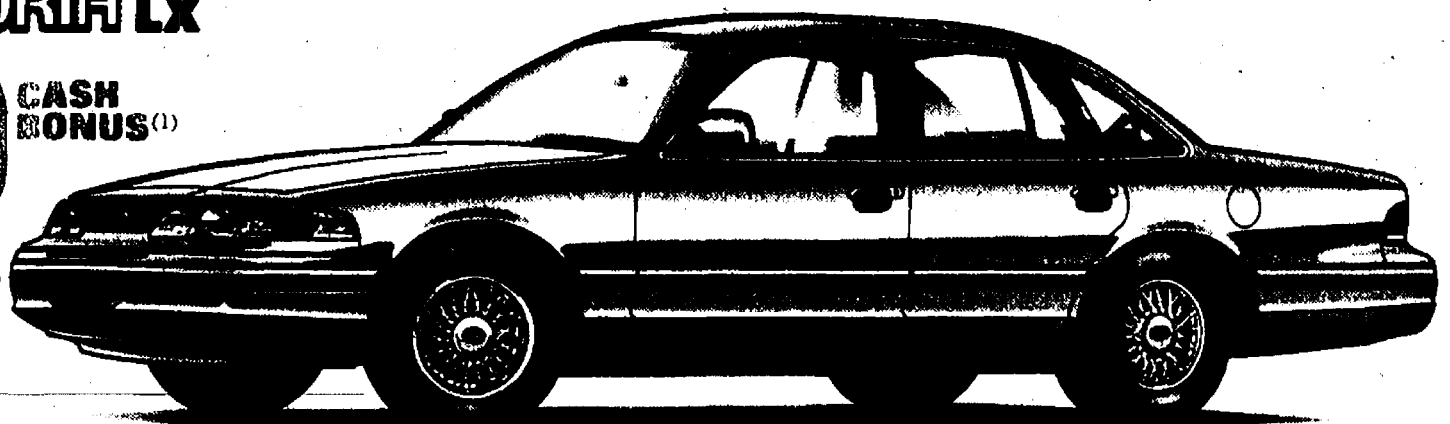

**1992 FORD ESCORT GT**  
**7.9% OR \$750 CASH BONUS**  
ANNUAL PERCENTAGE RATE FINANCING FOR UP TO 48 MONTHS

Save \$744<sup>(2)</sup> when you buy Preferred Equipment Package 330A on 1992 Ford Escort GT.

**Save \$1494**

Combine Option Package Savings of \$744 with Cash Bonus<sup>(1)</sup> for a total value of \$1494. Package includes: ■ 1.8L DOHC 5 Speed ■ Power Steering ■ Air Conditioning ■ Power Locks ■ Tilt Steering ■ Speed Control ■ And More...

**NEW! 3 YR./36,000 MILE BUMPER  
TO BUMPER WARRANTY**  
That covers every 1992 vehicle. See your dealer for a copy of this limited warranty.

(1) Cash Bonus from Ford or 4.8% APR Financing through Ford Credit for qualified buyers. 48 months at \$22.94 per month per \$1000 financed with 10% down. 7.9% APR Financing through Ford Credit for qualified buyers. 48 months at \$24.36 per month per \$1000 financed with 10% down. Dealer participation

may affect savings. Take new retail delivery from dealer stock by 12/3/91. See dealer for details. (2) Savings based on Manufacturer's Suggested Retail Price of Option Package vs. MSRP of options purchased separately. (3) Total savings based on cash bonus plus option package savings.

University of Michigan  
Hospital Bonds (tax-free)

**6.5% \***

JEFF CRAUSE

2300 Washtenaw, Ann Arbor  
930-1636

**Edward  
D. Jones & Co.**

Member New York Stock Exchange, Inc.  
and Securities Investor Protection Corporation

We know our customers as well  
as we know our investments.

\*Rate expressed as yield to maturity effective 10/3/91. Subject to availability. Market risk is a consideration in investment sold prior to maturity.

**WASHTENAW COUNTY'S Quality DEALER**

Chelsea **PALMER MOTOR** 222 S. Main / 475-1301



**FORD**





## Wave of B & Es Reported in Area

Deputies at the Washtenaw County Sheriff's Department reported a rash of breaking and entering complaints in the western part of the county during October, with many of these accomplished after kicking in garage or residence doors.

Detective sergeant Brian Miller, working with the criminal investigation unit, explained the department encourages residents in western Washtenaw county to be particularly vigilant about reporting the presence of people or vehicles which are not usually seen in their neighborhoods.

Because it's impossible to be at every driveway, or to watch each home in the western half of the county, WCSO deputies are forced to rely on the eyes and ears of neighborhood residents.

Although direct intervention is discouraged, especially if the intruders are armed, residents who witness unusual activities in their neighborhood are urged to contact law enforcement agencies, as quickly as possible.

On Friday, Oct. 25, a television, some stereo equipment, and a camera, in addition to some currency, was reported missing from a Sylvan township home on Tory Lane.

The total loss was estimated at \$4,000.

Intruder(s) apparently cut a front door screen, then pushed in an interior door, to gain entry to a home on M-52 in Sharon township, Thursday, Oct. 24.

Items totaling \$6,000 were reported missing, including miscellaneous jewelry pieces, currency and a coin collection.

From a Lima township home on Sager Rd., \$400 in currency and a woman's raincoat were reported missing, after the front door was kicked in, Friday, Oct. 25.

On Thursday, Oct. 24, two doors were kicked in, one in the garage, the other an interior door, at a N. Lima Center property in Lima township.

Cash amounting to \$107 was taken from envelopes in a desk at a Sharon township home on Bethel Church Rd., Thursday, Oct. 24.

Another Sharon township break-in occurred on the same date.

Residents at a home on Sharon Valley Rd. reported \$250 cash, in addition to some coins, missing after the break-in.

Again, entry was gained by kicking in a door.

In Webster township, a break-in was reported by residents of a home on Barker Rd., Wednesday, Oct. 23. A door was kicked in.

On Tuesday, Oct. 22, a rear door was kicked in to allow intruders the opportunity to depart with \$995 cash, and a jewelry box containing some rings, in addition to other items, during a break-in at a Sylvan township home on Conway Rd.

Intruders kicked in a side door to gain entrance to a Lima township garage on Sietz Dr., from which frozen food, in addition to a lawn mower and several tools were reported missing in a break-in, Tuesday, Oct. 22.

A Harley-Davidson motorcycle was reported missing from a location on Trinkle Rd. in Lima township, Tuesday, Oct. 8.

A rear door was kicked in, and \$250 in currency and change were also missing.

Residents of a home on Old US-12, near Freer Rd., in Lima township, reported a break-in, Thursday, Oct. 3, after garage and interior doors were kicked in.

Missing items included personal checks and silverware.

From a Dexter township residence on North Territorial Rd., where the glass was broken out of a door, baseball cards were taken during a break-in, Tuesday, Oct. 3.

### Workshop Set for Seniors on Property Tax Management

The Housing Bureau for Seniors is conducting a workshop on Property Tax Management for Senior Citizens to be held Nov. 16, from 10 a.m. to noon at Zion Lutheran church, Ann Arbor.

Speakers will be representatives from the Washtenaw county treasurer's office, Legal Services of Southeastern Michigan, the Ann Arbor assessor's office, and the Washtenaw County Council on Aging.

Attendance is free and refreshments will be provided.

For early registration call the Housing Bureau for Seniors at 763-0970.

The first supplementary unemployment benefits were gained in 1955 by the United Auto Workers, according to "Labor Firsts in America," a U.S. Labor Department publication.



**NBTA PUMPKIN PATCH WINNER:** Saturday, Oct. 26 was the annual NBTA (National Baton Twirling Association) Pumpkin Patch baton competition in Sycamore, Ill. Wylie seventh grader, Kate Sullivan traveled to Sycamore for the competition, and came home with quite a collection of the ceramic Halloween trophies. In intermediate opening twirling solo, Katie won a first place, which qualified her for the intermediate twirl-off. The twirl-off is an event all first-place winners in all age divisions twirl, and Katie went on to do an exciting twirl, and win this title. The competition also held Miss Pumpkin Patch—which is a three part title—consisting of modeling, fancy strut, and twirl. Katie conquered the over-all title by winning a first in all three divisions. Katie is in her sixth year of twirling. In addition to twirling, Katie plays the flute in the Wylie seventh grade band and takes ballet and gymnastics in Ann Arbor.

### County School Board Association Elects Officers for 1991-92

Willow Run school board member Andreas Blakita is the newly elected president of the Washtenaw Association of School Boards (WASB). Other 1991-92 officers are Milan school board member Sharon Simecek, vice-president; Ypsilanti school board member Stanley Harbison, secretary/treasurer; and Washtenaw Intermediate School District (WISD) and Chelsea school board member Anne Comeau, past president.

WASB serves the trustees of the K-12 public school districts located in Washtenaw county and trustees of WISD and Washtenaw Community College. The group meets regularly during the school year to dialogue with legislators about school-related issues, receive information and training, and share information about school governance.

### Family Asthma Series Looks at Problems in School

The third session of the four-part Family Asthma Series will meet Wednesday, Nov. 6 at 7:30 p.m., at Kellogg Eye Center (auditorium), located at 1000 Wall St., Ann Arbor.

This session will address the issue of "School and Asthma—It Can Work!" Georgiana Sanders, M.D., of the University of Michigan Medical Center will be the guest speaker. All adult child care providers are welcome and encouraged to attend. Parking is free! This meeting is sponsored by Glaxo Pharmaceutical.

The Family Asthma Series is a free educational and support program for parents and guardians of asthmatic children. It is co-sponsored by the American Lung Association of Michigan and the University of Michigan Center Division of Pediatric Pulmonary Medicine.

For more information, please contact the American Lung Association of Michigan at 313-966-1030.



### Sweet Surprises

CANDIES • NUTS • SNACKS  
Buy in Bulk & Save

Halloween & Holiday SPECIAL!

10% Off

the regular price with this ad

112 E. Middle St.  
Chelsea

In the Country Rose greenhouse

Other foods available  
in our catalog

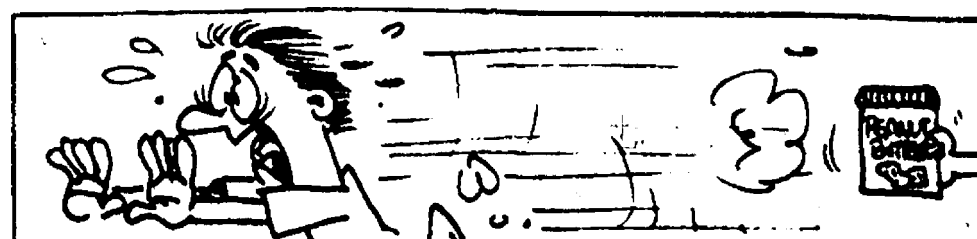

A morbid fear of peanut butter sticking to the roof of your mouth is known as *arachibutyrophobia*, a word you could never say with peanut butter sticking to the roof of your mouth.

## HALLOWEEN PHOTOSPECIAL

A WITCHES BREW  
OF SAVINGS!

## SECOND SET FREE!

Order standard 4" or 3" prints at the regular price and get a second set FREE! From 110, 126, Disc or 35mm color print film (C-41 processing, full frame only).

## HURON CAMERA

Offer Good: Oct. 28 thru  
Nov. 3, 1991

### PARISHO & COMPANY

JAMES (JAY) W. PARISHO, C.P.A.  
CERTIFIED PUBLIC ACCOUNTANT

Two locations to serve you:  
1905 Pauline Boulevard, Suite 5, Ann Arbor, Michigan 48103-5001  
107 1/2 South Main, P.O. Box 251, Chelsea, Michigan 48118  
313/995-3656 313/475-9640

WE SERVICE: Personal — Corporate — Partnership — Farms  
ACCOUNTING — TAX PREPARATION & CONSULTING — FINANCIAL PLANNING  
Appointments available Monday through Saturday

## PRICED TO SELL

### GM AUCTION CARS

1991 Geo Prizm 4-dr. 5,300 miles.....	\$9,995
1991 Buick Skylark 4-dr. 8,900 miles.....	\$9,995
1991 Olds Calais 2-dr. 5,900 miles.....	\$9,995
1991 Olds Calais 4-dr. 9,000 miles.....	\$9,995
1991 Buick Skylark 4-dr. 10,700 miles.....	\$9,995
1991 Olds Cutlassiera 4-dr. 4,700 miles.....	\$11,900
1991 Geo Storm GS1. 3,000 miles.....	\$10,900
1991 Chev. APV. 8,700 miles.....	\$14,900
1991 Buick Century 4-dr. 13,000 miles.....	\$13,900

### QUALITY USED CARS AND TRUCKS

1991 GMC Safari Van Starcraft Conv. 300 miles...	\$19,900
1989 Chev. 3/4-Ton Van Conversion. 36,000 miles	\$11,900
1989 Chev. Cavalier Station Wagon.....	\$5,995
1988 Buick LeSabre Limited 4-dr.....	\$4,995
1988 Chev. 3/4 Ton 4x4 Pick-Up.....	\$8,995
1988 Ford F-150 4x4 with plow.....	\$9,995
1988 Chev. C-10 1/2-Ton Pick-Up.....	\$8,995
1988 Chev. Celebrity 4-dr.....	\$4,995
1987 Plymouth 4-dr. Shadow.....	\$2,995
1987 Olds 98 Touring Sedan.....	\$9,995
1987 Pontiac Grand Am 4-dr.....	\$4,995
1987 Chev. Cavalier 2-dr. R.S.....	\$4,995
1986 Chev. S-10 Ext. Cab.....	\$5,295
1986 Olds 98 Regency Brg. 4-dr.....	\$5,995
1986 Ford Ranger Ext. Cab Pick-Up.....	\$6,295
1986 Olds Delta 88 Royal 4-dr.....	\$6,495
1985 Chev. Celebrity Sta. Wagon.....	\$4,995
1985 Chev. Celebrity 4-dr.....	\$2,995
1983 Chev. Malibu Wagon.....	\$2,195

## FAIST-MORROW

"Where the Quality Used Cars Are"

1500 S. Main St. Chelsea 475-8663  
OPEN TIL 8:00 PM  
Monday & Thursday  
OPEN Saturday 9:00-3:00

It's never been done before.  
It will change lives forever.  
It begins November 1st.  
And you're invited.

Announcing the Grand Opening of ArtVentures, a new facility of the Ann Arbor Art Association that combines a gallery with an instructional studio in the Briarwood Mall. It's an exciting opportunity for the Association to "bring art alive" for a broader audience, than ever before. Join us!

**The Gallery** ArtVentures at Briarwood will house a Gallery featuring the work of regional artists for sale to the public. From paintings and jewelry, to handwovens, ceramics and printed silks, you can choose an original piece of art from a wide range of styles and prices.

**The Studio** A teaching Studio staffed with professional art teachers and volunteers will feature a variety of informal classes and drop-in programs in all kinds of visual arts for all ages. After November 3rd, a \$3 admission price will give you access to free instruction and materials.

### The Grand Opening — November 1-3

Balloons, refreshments, gifts, a drawing for valuable gift certificates and more await you at our door! During the three-day celebration, take advantage of our FREE art activity classes for all ages in the Studio, including a special class for children to create their own ceremonial headpieces.

No matter what age you are, ArtVentures' Grand Opening is sure to be a rewarding, one-of-a-kind experience! See you there!



## ArtVentures

ANN ARBOR ART ASSOCIATION  
117 W. LIBERTY  
994-8004

ARTVENTURES  
BRIARWOOD MALL (LORD & TAYLOR WING)  
GALLERY 663-1977 STUDIO 663-3878



# Fritz Wagner Is Chairman of New Orleans Planning Comm.

Fritz Wagner, Dean of the University of New Orleans College of Urban and Public Affairs (UNO/CUPA) has been elected chairman of the New Orleans City Planning Commission. He is a native of Chelsea and the son of Katherine Wagner and the late Frederick Wagner.

The commission is a chartered, independent advisory board which guides the city's land use and develops a capital improvement plan for the city. It is composed of nine members appointed for nine-year terms by the City Council upon recommendation of the mayor. Officers are elected by commission members. Wagner has served on the commission since July, 1984.

Wagner said the City Planning Commission has a major new undertaking called "New Century New Orleans," a comprehensive approach to rethinking where the city should be in 20 years. The project, currently in the policy development phase, is designed to help the city set priorities and to address impelling issues which



FRITZ WAGNER

revolve around five major areas: neighborhoods and housing, basic services, recreation and culture, natural

and built environment, and economic growth.

Feb. 1, 1992 is the projected completion date for the policy scheme which will have been generated with the help of recommendations gleaned from a grass-roots survey of residents from all New Orleans neighborhoods, Wagner said.

"The city went to the community this summer through several goal-setting forums in an effort to get a feel for citizens' concerns. It's not a foolproof method but at least it's an attempt to find out what citizens are thinking," said Wagner. "Once a draft document is put together that reflects on this process, there will be more public meetings to hear from the citizens again and from that to make future adjustments in what I call the 20-year policy plan."

"It's an important endeavor. Cities need to think about where they want to go. That's not saying they can get there but at least there should be a vision of where you think you'd like to go," said Wagner.

## The Chelsea Standard

Section 2

Chelsea, Michigan, Wednesday, October 30, 1991

Pages 9-22



LOCATED a few miles southwest of Chelsea, St. Louis Center recently marked its 30th anniversary of helping developmentally disabled boys who are unable to function at home. The school provides a basic education. Each youngster is provided with special services to address his special needs as outlined in the individual treatment plan developed annually. The school was initially built with

funds allocated by the former Detroit Archdiocesan Development Fund. Staff to resident ratio is nearly one-to-one and pro-rated expenses for residents amount to about \$1,500 per month. The school also relies heavily on benefactors to supply a large portion of revenue. The school houses 50 boys.

### NEWCOMERS WELCOME SERVICE

"A tradition of helping newcomers feel at home"

If you are new in the Chelsea School District, call 475-9962 for your complimentary welcome packet.

Sponsored By



NANCY BENJAMIN  
Chelsea Representative

Chelsea Chamber of Commerce and the leading Merchants of Chelsea

### Alliance for Gifted Children Sponsoring Connection Night

Washtenaw County Alliance for Gifted Education, formerly the Ann Arbor Area Association for Gifted Children, will sponsor a Community Connection Night on Wednesday, Nov. 6, at 7 p.m. The free program will be held at the Washtenaw Intermediate School District located at 1819 S. Wagner Rd., Ann Arbor. The program will feature community resources for enrichment opportunities for creative and talented children.

Speakers will be from the Ann Arbor Art Association, Junior Theater, Leslie Science Center, Math Enrichment Club, Natural History Museum, Scout Band and Women in Math and Science.

The Alliance strives to promote in the community an understanding of the needs of gifted children. The organization advocates for school and community programs and state and national legislation. It provides a network for individuals with an interest in this population of learners.

Interested individuals may contact Sandy Trosien at 994-8100 extension 1102 for more information about the meeting or membership.

### Sgt. Gary Reason On Duty at Arizona Marine Air Station

Marine Sgt. Gary M. Reason, son of Robert R. and Dorothy A. Reason of 959 W. Main St., Pinckney, recently reported for duty with Station Operations and Maintenance Squadron, Marine Corps Air Station, Yuma, Ariz.

He joined the Marine Corps in April 1984.



ST. LOUIS CENTER celebrated its 30th anniversary last week-end with a dinner and fundraiser at Chelsea Community Hospital. The center cares for mentally retarded boys. Chairman of the program was William F. Grant, center, who runs the prison camp program. An auction of donated items was conducted by Lloyd Braun, left, and Jerry Helmer, right, to raise money for the center.

## Vietnam Memorial Will Honor Area Vets Who Gave Their Lives

A memorial to Vietnam veterans will be dedicated on Sunday, Nov. 10 at 1 p.m. at the Ypsilanti Township Civic Center.

Retired Gen. William Westmoreland will make the dedication speech before what is expected to be a crowd of thousands.

The memorial will contain the names of 75 county soldiers who died in the war or are still missing in action. It is also intended to honor area veterans who survived.

The memorial, similar but much smaller in scope than the Vietnam Memorial in Washington, D.C., will feature an \$83,200 engraved stone, obtained in Pennsylvania, cut and polished in Georgia, and engraved in Seio township at Arnets, Beckers, Burrells.

It is not intended to be a political statement but a place of honor. It will also serve as a special site for ceremonies honoring those veterans on Memorial Day, Veterans Day, and Declaration Day. A U.S. flag will fly prominently at the site 24 hours a day.

Names on the memorial will include Ronald L. Koch, Robert E. Kushmaul, and Scott P. Smith, all Chelsea residents who died in the war. Michael J. Wallace of Ann Arbor, who has many relatives in the Chelsea area, will also be included. He is still missing in action.

On April 19, 1968 he was flying as crew chief on a resupply mission when his helicopter was blown apart over A Shau Valley. He was last seen jumping from the helicopter into the jungle from 100 feet along with another crew member. Three other crew members survived the crash and were picked up by rescue aircraft.

In 1974, the United States Army decided officially to consider Wallace as killed in action. However, his body was never recovered.

On Sept. 28, 1984, Wallace's mother, Muriel M. Chance of Ann Arbor, was presented a special bronze medal for soldiers missing in action in Vietnam at a ceremony at Hart Plaza in Detroit.

Wallace is survived by his mother, Muriel M. Chance of Ann Arbor, formerly of Chelsea; a brother, Eric Dunkel of Ann Arbor; three sisters, Kathy Bouchard of Chelsea, Susan Bycraft of Ypsilanti, and Mary Niethammer of Saline; two aunts, Lucille Martin and Arlene Larson of Chelsea; great-aunts Norma Schiller and Margaret Warren of Chelsea; and

first cousins Ken Larson, Judith Irwin, Randallyn Larson, and Douglas Warren, all of Chelsea.

His father was the late Herbert Wallace.

Washtenaw county chapter of Viet-

nam Veterans of America still needs money to pay for the monument. Contributions may be sent to P.O. Box 3221, Ann Arbor 48106.

The BRASS  
Is Coming.  
Dec. 6th.

AAA

Great Lakes Performing Artist Association

# NEW for 1992!

## BUICK®

The New Symbol For Quality  
In America.



LeSabre Limited Sedan



Designed for  
family comfort  
with a long list  
of standard  
features

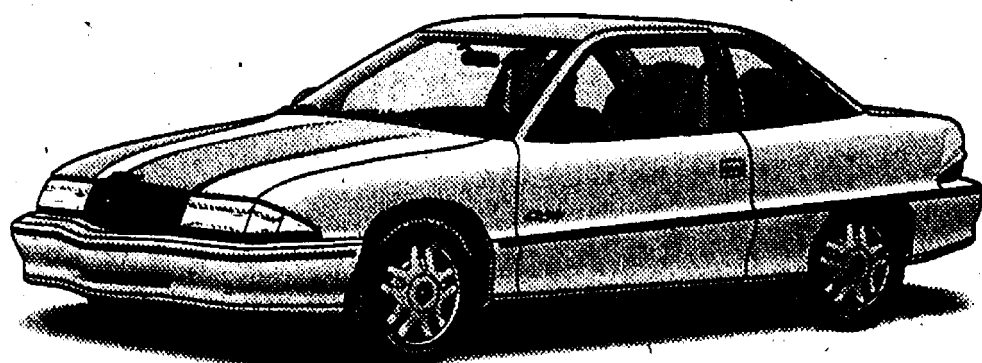

Skylark Coupe

SELECTION,  
SERVICE,  
QUALITY  
& AFFORDABLE  
PRICES!

### TEST DRIVE TODAY

See Dave Diesing, Fred Klink  
or John Popovich

# FAIST-MORROW

BUICK • OLDS • CHEVROLET • GEO

1500 S. MAIN  
CHELSEA

475-8663

OPEN TIL 8:00 p.m.  
Monday and Thursday  
OPEN Saturday 9 a.m.-3 p.m.

Husband Deer Hunting?  
**JOIN THE FUN**

Get your group together  
Leave the driving to us

**BIRCH RUN  
SHOPPING SPREE  
LUNCH at BAVARIAN INN  
and more!**

Call Now for Reservations!

**ACCENT ON TRAVEL**

102 N. Main St., Chelsea Ph. 475-8630  
Open M., 9:30-8. Tues.-Fri., 9:30-5. Sat., 10-1.

## Simplicity

**TUNE-UP  
SPECIAL  
\$59.95**

SAVE \$30.00

Let Us Tune Your Tractor  
Before Old Man Winter Arrives!

WE DO THE FOLLOWING FOR YOU!

- Change the oil
- Sharpen the blades
- Check the battery
- Replace the spark plug
- Check the air filter
- Check the tire pressure

FREE PICK-UP & DELIVERY—20-MILE RADIUS OF DEXTER  
OFFER ENDS NOVEMBER 15, 1991

**Dexter Rental 426-2216**  
3629 Central St., Dexter



# SPORTS

Let's Go  
Bulldogs!



CHELSEA BULLDOGS cross country team won their third straight regional title at Battle Creek last Saturday. They will compete for the state title this Saturday in Big Rapids. In front are captains Carmen Smith, left, and

Charity Allen. In back are Beth Bell, Sarah Brosnan, Tracey Wales, Lisa Monti, Beth Williams, Val Bullock, and Robin Phelps.

## Bulldogs Fall to Pirates In Final Home Contest

Chelsea Bulldogs were dumped by the Pinckney Pirates last Friday, 21-5, in the final Southeastern Conference game of the season to finish league play at 2-4, tied for fifth place with Dexter.

For the second straight week, the Bulldogs took a slim lead into half-time, this time 5-0. And for the second straight week, the Bulldogs looked like an entirely different team after the intermission.

However, unlike the previous week against Tecumseh, the Bulldogs didn't fall victim to an overpowering opponent as much as they simply fell apart in virtually every phase of the game. At one stretch of the second half, over two drives, they ran five straight plays on which they lost yardage. On the sixth play they fumbled.

Chelsea head coach Gene LaFave said it was a "very disappointing" performance in a number of ways. He said he was upset his players responded to taunting by the Pirates and lost their composure.

"Teams will do that all the time, but there's no place in the game for responding to it," LaFave said.

"There's no excuse for allowing ourselves to get into those situations," LaFave said it was also probably the first time in his career that one of his teams has not scored a touchdown in two straight games.

"We have not moved the ball in the second half as well as we do early in the game," LaFave said.

"I think we lost confidence in our offense and there's the feeling that we won't score. We played a solid game in our offensive line, good enough to win the game. We knocked them off the ball. But we didn't execute in the offensive backfield."

Chelsea had just 94 yards total offense, 39 rushing and 55 passing. Running back Ben Hurst gained 68 yards,



IT WAS A LONG, LONG NIGHT for Chelsea quarterback Colby Skelton last Friday as Pinckney Pirates were constantly in the backfield during the second half. Chelsea lost the game, 21-5, to fall to 2-4 in the Southeastern Conference.

but quarterback Colby Skelton lost 39 yards on 12 carries. The rushing total was the lowest in years.

"We went in with our best plays based on what we thought they'd do defensively, but we didn't execute any of them," LaFave said.

Chelsea shut out the Pirates in the first half. However, the lack of offensive production, as well as two quick turnovers, seemed to spark the Pirate offense in the second half. They broke runs of 29 and 18 yards for scores in

the third quarter immediately after the turnovers, and another 34-yard run in the fourth quarter for a final touchdown.

Chelsea's only scoring came on a 33-yard field goal by Tim Wescott and a safety, which probably should have been ruled a touchdown. Chelsea recovered a fumble in the end zone.

Chelsea is 4-4 over-all and 2-4 in the SEC.

This week the Bulldogs travel to Stockbridge for the final game of the season.

"They were the best JV team we played last season and they are talented, although they are junior-dominated," LaFave said.

Chelsea will be forced to play without running back and linebacker Adam Taylor, who injured his knee in a pile-up last week. Gabe Bernhard will take his place in the backfield.

During the first three quarters of fiscal year 1990, about 7,000 homeless people took part in pilot job training programs run by the U.S. Department of Labor. The purpose of the demonstration program was to identify innovative and replicable job-related services for the homeless which could guide national policy.

## Chelsea Girl Runners Dominate Region Meet, Win Third Straight Title

Chelsea's Lisa Monti beat the field by nearly 15 seconds to lead the Bulldogs to their third straight regional cross country title last Saturday in Battle Creek.

Chelsea, with 57 points, beat second-place Jackson Lumen Christi by 19 points and third-place Hillsdale by 71 points. Those three will move on to the state finals this Saturday in Big Rapids. Southeastern Conference rival Dexter placed fourth with 140 points, and Saline was fifth with 142. The state's second-ranked team, Mason, finished sixth with 144 points. There were 19 teams.

Chelsea will be shooting for their second state title in three years. Monti's time was 19:12.5, ahead of second-place Shannon Dye of Hillsdale in 19:27.

Other Chelsea places and times included 6. Val Bullock, 20:10.1; 8. Beth Bell, 20:32.1; 12. Robin Phelps, 20:36.8; 30. Beth Williams, 21:27.0; 33. Sarah Brosnan, 21:35.1; 42. Tracey Wales, 22:06.6. The top five placers count in the scoring.

"Lisa ran a great race to pull away in the last 800 yards for her second regional individual title," said Chelsea coach Pat Clarke.

"Valerie ran her best race of the season and Beth turned in an outstanding performance. Robin also ran her best race. Those four girls made all-region."

Clarke said Williams ran well for two miles but was a little "under the weather." He said Brosnan also ran well but he hopes she'll drop some time for this week's state meet.

"Over-all, we ran very well as a team in the toughest regional in the state," Clarke said.

### JV Gridders Lose to Pirates

Chelsea Bulldogs junior varsity football team lost 25-0 to Pinckney last Thursday in Pinckney.

Chelsea was behind 6-0 late in the first half when the Pirates scored on a 60-yard run to take a 12-0 half-time lead.

It was the second game in a row that Chelsea has been shut out.

"They were the best team we've played all year," said Chelsea coach Lonnie Mitchell.

The Bulldogs are 4-3-1. They can finish with their first winning record in many years with a win at home tomorrow against Stockbridge.

### 8th Grade Cagers Win Last Two

Beach Middle school eighth grade basketball team tied Tecumseh for the Southeastern Conference championship last week with a 33-23 win over Pinckney and a 38-23 victory over Milan.

The girls finished the season 8-2. Chelsea scorers in the Pinckney game included Annie Terpstra 17, Danielle Longe 4, Jessica Inwood 3, Katie Spink 2, Anne Frederick 2, Kyle Kentala 2, Suzy Steele 2, and Sara Petty 1.

Leading rebounders were Terpstra 10, Longe 6, Steele 2, Inwood 2, and Spink 2.

Leading stealers were Frederick 3, Longe 3, Kim Fletcher 2, Steele 2, Inwood 2, Spink 2, and Katie Morse 2.

Scorers in the Milan game were Terpstra 11, Longe 9, Spink 2, Chrissy Vargo 2, Nikki Lane 2, Carrie Buss 2, Lisa Beard 2, Kim Fletcher 2, Tina Richardson 2, Chrissy Morse 1, and Frederick 1.

Leading in rebounds were Frederick 12, Terpstra 11, Longe 8, Vargo 5, Beard 5, Buss 4, and Richardson 3.

Leading stealers were Beard 4, Longe 3, Vargo 3, Petty 2, and Terpstra 2.

Hillary Smith was the team's statistician and manager.

"We have a shot at the title if we run well."

The region contained the number 1, 2, 3, 7, 9, 10, 11, 14, and 15 teams.

In other action last week, Monti set a Hudson Mills course record of 18:53 as the Bulldogs easily laid claim to their third straight Southeastern Conference title with an easy win in the SEC meet.

Chelsea scored 29 points, well ahead of second-place Saline with 65.

"Lisa ran one of her best races ever to win her second straight individual SEC title," Clarke said.

"She broke the old course record set last year by 25 seconds. Valerie, Beth

(Bell) and Robin all ran very well to make the all-SEC team."

Clarke said Williams also returned to her old form to finish 8th and make the all-SEC team.

Behind Monti were 4. Bullock, 20:24; 7. Bell, 20:50; 8. Williams, 20:55; 9. Phelps, 20:58; 11. Brosnan, 21:07; 16. Charity Allen, 21:40.

"In all, we had half of the all-league runners in one of the strongest leagues in the state," Clarke said.

Other league team scores included Dexter 66, Tecumseh 84, Milan 141, Lincoln 171, and Pinckney 185.

Chelsea runs in Saturday's state meet at 1:30 p.m. Allow about 3½ hours to drive there from Chelsea.

## Boy Harriers Eighth In Regional Meet

Chelsea Bulldogs boys cross country team finished their season with an eighth place finish at the regional meet last Saturday in Battle Creek.

The Bulldogs, with 209 points, finished behind Mason with 198 points. Region winner was Jackson Lumen Christi with 46 points.

"Dan Zatkovich and Chad Brown ran good races but did not qualify for the individual state meet," said Chelsea coach Pat Clarke.

"Mike Reese ran his best race ever to place 28th. He's come a long way this season and I'm looking for big things from him in spring track. Over-all, the team ran just average. We didn't have our number one runner, Ryan Schultz, who was out with an ankle injury."

Chelsea places and times included 24. Zatkovich, 17:38.6; 27. Brown, 17:50.1; 28. Reese, 17:50.6; 61. Scott Hawley, 18:37.9; 71. Tobin Strong, 18:48.6; 96. J.J. Hanke, 19:18.1; 105; Rob Jaques, 19:52.6.

In other action last week, Chelsea placed fifth at the Southeastern Conference meet held at Hudson Mills Metropark on Tuesday, Oct. 22.

Chelsea had 99 points, one point behind fourth-place Dexter. The Bulldogs tied for fourth over-all for the season.

"One of our goals was to go 3-3 in dual meets and we did," Clarke said.

"Another goal was to finish higher than fifth place and we did that too." With Schultz out, the rest of the team pulled together and ran well, Clarke said.

Brown led Chelsea with a seventh-place time of 17:20 to make the all-SEC team.

Other Chelsea results included 15. Zatkovich, 17:55; 22. Reese, 18:21; 23. Strong, 18:24; 32. Hawley, 18:48; 35. Jaques, 18:53; 38. Hanke, 19:01.

Chelsea returns all but two runners next season from a team that has 10 freshmen. The Bulldogs are ranked 13th in the state.

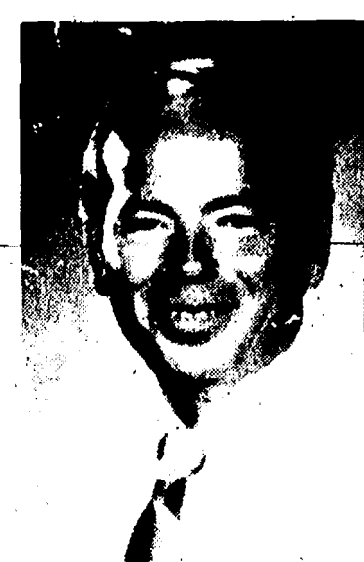

**FRANK MILLER**

Used Car Sales  
**PALMER MOTOR SALES**

Whether new or used, Frank with his 15 years of automobile experience will give outstanding personalized service both before and after your investment in a vehicle.

Please contact Frank at 475-1800 or 475-3650

## "HARVEST BALL" SATURDAY, NOV. 9, 1991

Starting at 8:00 p.m.

**Chelsea Rod & Gun Club Alliance (Klink) Band**

SPONSORED BY:  
**CHELSEA ROD & GUN CLUB AUXILIARY**  
REFRESHMENTS - CASH BAR  
Tickets at the Door

**ENJOY BETTER TASTING WATER WITHOUT GETTING SOAKED.**

LIMITED OFFER: \$9.95/MONTH

\*NO ADDITIONAL CHARGES!!!

CALL TODAY 800-327-0665

**Culligan.**  
Trust The Experts.

©1990 CULLIGAN INTERNATIONAL COMPANY  
Sales Culligan dealers are independent contractors  
Culligan and Culligan logo are registered trademarks of Culligan International Company

### CUSTOM COVERS

Prepare your boat for winter with a new mooring cover.

**FOX TENT & AWNING CO.**

617 S. Ashley, Ann Arbor • (313) 665-9126

### DEER PROCESSING

Cutting, Wrapping  
Venison, Sausage  
your Deer  
Refrigeration Available

**WAYNE BUCKNER**

10886 Lawrence-Brooklyn  
517-592-2379  
1-800-638-1695

OTHER CUSTOM  
MEAT CUTTING  
AVAILABLE

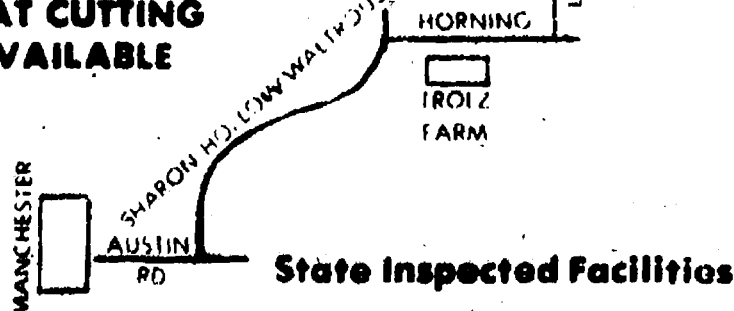

State Inspected Facilities

### THOMAS J. BURKE, D.D.S.

3288 BROAD ST.  
DEXTER, MI 48130  
426-8292

**FAMILY DENTISTRY**

Within walking distance  
from Dexter schools.

Hours By Appointment  
NEW PATIENTS WELCOME

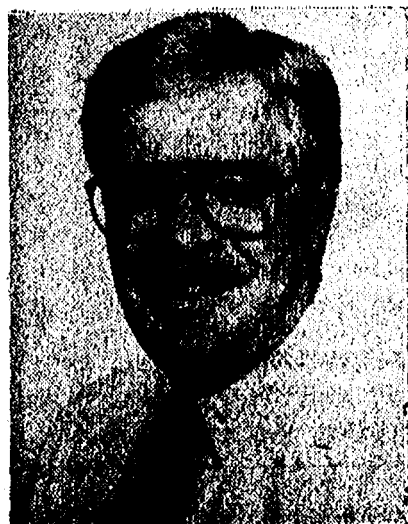



# BOWLING

## Senior Fun Time League

Standings as of Oct. 23

Three Cookies	23	1
Three Ole Gals	21	11
Green Ones	19 1/2	12 1/2
Three G's	18	14
Rebels	17	15
Go Getters	16 1/2	16 1/2
Happy Three	15	17
Goodtimers	15	17
Curry & Bill	15	17
Pals	13	19
Ten Pins	12 1/2	19 1/2
Triple Action	12	20
Men, high series: E. Curry, 522; L. Joos, 504; J. Richmond, 522.		
Men, high games: E. Curry, 211; 173; L. Joos, 187; 186; J. Richmond, 157; 169; G. Beerman, 156; J. Mayr, 153.		
Women, high series: D. Richmond, 429; C. Brooks, 411; G. Parker, 405; M. Nicholas, 403; L. Parsons, 402; J. Buckingham, 401.		
Women, high games: C. Hall, 171; 132; D. Richmond, 178; M. Nicholas, 172; M. Richardson, 168; C. Brooks, 141; 182; L. Parsons, 163; G. Parker, 155; A. Hoover, 131; 154; A. Gochanour, 153; 138; I. Mayr, 150; 137; J. Buckingham, 130; 145; M. McGuire, 136; 131; P. Norworyta, 139; G. Puckett, 133; 137; L. Sanderson, 133; M. Morgan, 110; N. Ratz, 5-9; I. Richardson, 5-8; W. Gochanour, 5-7; J. Stoffer, 6-7-8; P. Norworyta, 8-10; C. Sanderson, 4-6; D. Richmond, 5-7; I. Mayr, 3-10; M. Nicholas, 5-9; S. Worden, 5-7.		

## Chelsea Suburban League

Standings as of Oct. 23

Flow Ezy	41	22	W	1
Casual Sports	41	22	41	22
D & E Enterprises	39	24		
McCalla Feeds	39	24		
Starlight Acres	34	29		
K & S Builders	33	30		
Chelsea Pharmacy	31	32		
Great Lakes Bancorp	30	33		
Chelsea Milling	27	36		
Chelsea Lanes	25	38		
M & D Productions	22	41		
Walkover Home Improvement		16	47	
Games of 155 and over: B. Krichbaum, 162; B. Moore, 199; I. Fouty, 156; K. Herrst, 194; P. Harook, 184; J. Guenther, 180; 211; W. Gerstler, 173; 180; K. Lehman, 167; L. Leonard, 160; M. Lamey, 168; S. McCalla, 158; 213; L. Shears, 162; A. Gray, 158; 187; B. Wolfgang, 223; B. Haist, 168; C. Miller, 188; Z. Zimmerman, 167; T. Bush, 177; 165; E. Pastor, 155; M. A. Walz, 170; 186; L. Downer, 158; D. Peck, 194; E. Schulz, 158; B. Risner, 153; R. Horning, 179; M. Lardner, 162; I. Saarinen, 166; 180; K. Bauer, 165, 195, 173; K. Powers, 165, 189; D. Collins, 171, 173; B. Lemarand, 192; M. Paul, 172; T. Surruners, 160; D. Hollister, 172, 161, 183.				
Series of 485 and over: D. Hollister, 518; D. Collins, 479; B. Lemarand, 467; K. Powers, 475; B. Bauer, 533; M. A. Walz, 534; T. Bush, 473; B. Wolfgang, 454; A. Gray, 540; S. McCalla, 440; J. Guenther, 425; W. Gerstler, 481; P. Harook, 465.				

## Chelsea Realty League

Standings as of Oct. 23

	W	L
Team Pending	43	20
Quit Claim	38	25
Acres	36	27
Stud Finders	34	29
K. of C. Land Lovers	33	30
Vacant Lot	9	12
Games over 150: K. Branch, 156, 164; D. Stetson, 154; 188; K. Heim, 172; S. Heim, 156; D. Pitcher, 150; K. Greenleaf, 163; S. Bainton, 170, 151, 156; L. Raade, 161; G. McClean, 156; G. Baczynski, 153; K. Stough, 155; D. Noye, 158; R. Hummel, 162, 153, 159; E. Gondek, 167, 174; E. Good, 163, 160; R. Hillgoss, 161.		
Series over 450: K. Branch, 460; D. Stetson, 466; K. Greenleaf, 475; S. Bainton, 477; R. Hummel, 474; E. Gondek, 468.		

## Leisure Time League

Standings as of Oct. 24

	W	L
Sweet Rollers	22	14
Late Ones	22	14
Tidy Bowlers	21	11
Misfits	21	11
Who Knows	19	13
Alley Cats	18	18
Stars & Stripes	17	19
High games: B. Parish, 183; H. Hickey, 181; J. Wackenhut, 177.		
High series: H. Hickey, 469; M. Hanna, 474; M. Westcott, 472.		
Games over 140: M. Hanna, 158, 167, 149; B. Parish, 183, 146; M. Westcott, 146, 158, 156; E. Swanson, 147; J. Kuhl, 164, 183; J. Kuhl, 147; J. Wackenhut, 177; H. Hickey, 151, 161, 157; S. Wheaton, 143, 153, 143; K. Hayward, 140, 141; G. Wheaton, 142, 162, 151; R. Horning, 143, 157, 140; E. Heller, 170; C. Bogdanski, 150; M. R. Cook, 143; C. Scott, 149; J. Buckingham, 149.		
Series over 400: M. Hanna, 474; B. Parish, 467; M. Westcott, 472; J. Kuhl, 439; J. Kuhl, 401; J. Wackenhut, 442; H. Hickey, 489; S. Wheaton, 439; K. Hayward, 418; G. Wheaton, 455; R. Horning, 440; E. Heller, 419; C. Bogdanski, 413; M. R. Cook, 408.		

## Sunday Nite Come Ons

Standings as of Oct. 20

Waterloo Aces	27	7	L
Noids	24	11	
Wantabees	21	14	
Proctor Racing	20 1/2	14 1/2	
Jam'r	20	15	
Happy Campers	20	15	
Sports Four	19	16	
Hot-N-Gold	19	16	
Nic's and Rose's	19	16	
Sixty Niners	17	18	
Bottoms Up	16	19	
Whatchamacallits	16	19	
Nutten Honey	15	20	
Kam Kar Classics	14	21	
4 W's	13	22	
Casual Sports	12 1/2	22 1/2	
The Big Dogs	11	24	
Wheelin' Dealers	11	24	
150 games, women: D. Fortner, 181, 178; S. Walz, 184; J. Knauf, 169, 159, 155; D. Vargo, 175, 172; R. Calkins, 162; S. Fletcher, 183, 151; K. Fouty, 192; 185; J. Clouse, 153; N. Seyfried, 160, 160; P. Vogel, 174, 158; J. Rosentretter, 211; S. Nicola, 154; B. Ahrens, 175, 159, 156; J. Oake, 151; M. Fishwick, 150, 150; R. Walz, 177; B. Houk, 212, 159, 150; G. Clark, 150; M. VanOrman, 169, 159.			
450 series, women: D. Fortner, 468; S. Walz, 453; D. Vargo, 465; S. Fletcher, 488; K. Fouty, 519; J. Rosentretter, 458; B. Ahrens, 490; B. Houk, 521; M. Van Orman, 457.			
175 games, men: P. Klink, 212; M. Dault, 185; T. Fortner, 212; M. Walz, 206, 206, 186; W. Weston, 190, 183, 175; T. Klobuchar, 207, 201; B. Calkins, 186; S. Dault, 219, 177; A. Fletcher, 195; D. Seyfried, 183, 178; J. McDaniels, 188; J. Vogel, 202; 188, 181; G. Ahrens, 182; S. Strock, 175; S. Oake, 188; R. Walz, 178; K. Van Orman, 191.			
500 series, men: P. Klink, 507; M. Dault, 519; M. Walz, 538; W. Weston, 548; T. Klobuchar, 558; B. Calkins, 511; S. Dault, 557; A. Fletcher, 502; D. Seyfried, 514; J. McDaniels, 511; J. Vogel, 571; S. Oake, 500; K. Van Orman, 517.			

## Rolling Pin League

Standings as of Oct. 22

Pots	24	8
Kookie Kutters	19	13
Coffee Cups	18	14
Sugar Bowls	15	17
Grinders	15	17
Tea Cups	14	18
Happy Cookers	12	20
Blenders	11	21
450 games: I. Thibault, 144; J. Edick, 139; 144; C. Stoffer, 223; 164; K. Weinberg, 149; S. Ringe, 166; 150; B. Van Gorder, 182; 143; J. Kuhl, 185; M. Wooster, 169; J. Wackenhut, 190; 157; K. Strock, 161; 154; M. Hanna, 167; 154; 140; B. Parish, 175; 145; E. Schulz, 146; G. Clark, 213; 178; 178; E. Swanson, 144; J. Staphis, 157; P. Borders, 156; 148; D. Hafner, 159; E. Swanson, 146; P. Gauthier, 145; J. Lindmeier, 188.		
400 series: C. Stoffer, 515; J. Edick, 449; S. Ringe, 435; P. Wurstler, 410; J. Wackenhut, 470; B. Van Gorder, 421; J. Kuhl, 415; K. Strock, 414; G. Clark, 567; M. Hanna, 461; B. Parish, 451; C. Ramsey, 402; E. Schulz, 400; J. Lindmeier, 409; J. Staphis, 427; P. Borders, 422; D. Hafner, 430.		

## Nite Owl League

Standings as of Oct. 23

Lions	35	17
Bad Boys	34	22
Chelsea Lanes	33	23
3 Men	29	27
Lyndon Sod Busters	23	29
Team No. 6	4	45
Ind. high games: N. Bott, 186; K. Tirlin, 187.		
Ind. high series: E. Greenleaf, 503; K. Tirlin, 495.		

## Senior House League

Standings as of Oct. 23

Vogel's Party Store	43	13
Parta Pedlar	40	16
Waterloo Village Market	37	19
Ann Arbor Well Drilling	33	23
Casual Sports	31	25
Thompson's Plaza	30	26
DAPCO	29	27
Klink Excavating	28	28
McCalla Feeds	27	29
Detroit Abrasives	26	30
Eder's Lime Spreading	26	30
VFW No. 4078	24	32
Spears & Associates	23	33
Chelsea Lumber	20	36
Steele's Heating	20	36
Furniture Doctor	11	45
High series, 525 and over: D. Bycraft, 530; J. Klink, 531; R. Amel, 549; P. Clouse, 551; J. Alexander, 594; D. Collins, 578; G. Packard, 541; D. Hubbard, 566; P. Fletcher, 536; D. Trinkle, 571; J. Hughes, 582; E. Williamson, 582; M. Walz, 541; R. Sweet, 525.		
High series, 600 and over: J. Vogel, 615.		
High games, 200 and over: D. Bycraft, 206; J. Klink, 220; J. Coleman, 201; R. Amel, 223; D. Clouse, 209; J. Alexander, 201, 202; J. Yelak, 207; D. Collins, 208; F. White, 206; D. Trinkle, 202; J. Vogel, 235; J. Hughes, 211; E. Boku, 217; E. Williamson, 213; M. Schanz, 201.		

## Junior House League

Standings as of Oct. 24

Mark IV Lounge.	47	9
Vogel's Party Store.	33	23
Hughes Construction	33	23
Chelsea Lanes	33	23
JENEX	32	24
Jiffy Mix	31	25
Schumm's	29	27
Associated Drywall	27	29
Clary's Pub	26	30
Braun's Pharmacy	26	30
Wolverine	26	30
Smith's Service	24	32
Little Wack Excavating	23	33
D & S Sales & Service	21	35
Washtenaw Engineering	19	37
Ind. high games: P. Howard, 245; G. White, 236; R. Kiel, 223; E. Greenleaf, 220; R. Long, 219; J. Hughes, 215.		
Ind. high series: J. Hughes, 508; P. Lehman, 587; A. Schauer, 577; K. Sullins, 574; J. Lyeria, 565; L. Marshall, 562.		

## BIF's Bumpers

Results from Oct. 28

High games: S. Schanz, 89; J. Erskine, 40; J. Hughes, 483; D. Vargo, 465; S. Fletcher, 488; K. Fouty, 519; J. Rosentretter, 458; B. Ahrens, 490; B. Houk, 521; M. Van Orman, 457.	
---	--

## Mid-Morning Mixed League

Standings as of Oct. 25

Burning Skittles	W	L
Good Luck Pins	35	21
Delivery Boys	34	22
Ra-Ru	32	24
Gutter-Busters	30	26
Team No. 5	23 1/2	32 1/2
Team No. 1	23 1/2	32 1/2
Team No. 4	14	42
Male, games over 100: J. Strock, 181; D. Price, 136; B. Hicks, 117; J. Bacon, 114; J. Stetson, 107; M. Vargo, 102.		
Male, series over 300: J. Strock, 471; D. Price, 390; B. Hicks, 315.		
Female, games over 100: R. Lindmeier, 105.		
Female, series over 300: R. Lindmeier, 300.		
Male star of the week: F. Prater, 83 pins over average for series.		
Female star of the week: T. Smith, 71 pins over average for series.		

## Chelsea Bantams League

Standings as of Oct. 28

	W	L
Patt	29	11
Stanley	22 1/2	17 1/2
Rapal	20 1/2	20
Sweet	20 1/2	19 1/2
Lefree	15	25
Sullivan	8	32
Team No. 8	3	32
Rapal No. 2	3	40
Male, games over 25: S. Sweet, 62; E. Stanley, 62.		
46 Female, games over 50: S. Sweet, 116; E. Stanley, 62.		
46 Male, games over 25: G. Rapal, 67; D. Patt, 46; L. Lefree, 44; S. Rapal, 28.		
70 Female, series over 50: G. Rapal, 114; D. Patt, 70; L. Lefree, 54.		
Male star of the week: S. Sweet, 36 pins over average for series.		
Female star of the week: G. Rapal, 52 pins over average for series.		

## Youth Mixed League

Standings as of Oct. 28

Chelsea Lanes	39	1
Team No. 8	38	18
Guesse	36	20
Landale Mfg.	33	18
Team No. 3	31	2
Team No. 5 Again	30	26
X X X	30	26
McCalla Feeds	30	26
The Pros	28	2
Team No. 9	26	30
B-Nothing	24	32
The Dead Milkmen	24	32
Team No. 16	22	34
Team No. 16	22	34
Team No. 1	21	35
Red Demons	20	36
Team No. 15	3	53
Male, games over 125: M. Milazzo, 165; J. Roush, 163; P. Urbanek, 158; C. DuRussel, 144; D. DuRussel, 140; M. Milazzo, 139; J. Kivi, 138; J. Butzky, 135; J. Schick, 135; J. Martell, 134; K. Kendrick, 128.		
Male, series over 375: J. Roush, 458; P. Urbanek, 426; M. Milazzo, 426; M. Milazzo, 398.		
Female, games over 125: C. Vargo, 154; S. Steele, 138; E. Armstrong, 128; T. Richardson, 126.		
Female, series over 375: C. Vargo, 408.		
Male star of the week: J. Roush, 53 pins over average for series.		
Female star of the week: C. Vargo, 7 pins over average for series.		

## Chelsea Lanes Mixed League

Standings as of Oct. 25

	W	L
Duces Wild	42	21
Sisters	37	26
Howlett Hardware	34	29
Killer Bees	32	31
Double Trouble	32	31
2 People	27	36
Lima Beans	25	38
B X 2	23	40
Women, 425 series and over: F. Zatoraki, 471; L. Behnke, 446; J. Schulze, 458; J. Hatter, 406.		
Men, 475 series and over: B. Zatoraki, 468; M. Schmeidt, 481; D. Gerstler, 488; B. Cook, 479; T. Schulze, 423.		
Women, 150 games and over: F. Zatoraki, 188; L. Behnke, 163; J. Schulze, 153, 153; J. Hatter, 166; 173; K. Stape, 165.		
Men, 175 games and over: D. Gerstler, 182; B. Cook, 186; T. Schulze, 175, 183; G. Boyer, 179.		

## JV Cagers Beat Big Reds

Chelsea Bulldogs junior varsity basketball team won its only game of the season, 21-16 over the Milan Big Reds.

Chelsea took a 9-3 lead in the first quarter but didn't score a field goal in either the second or third quarter.

The Bulldogs hit 9-33 shots from the foul line.

"If we hit the free throws, we put the game away early," said coach Paul Terpstra.

"But the kids did a good job of hanging in the game."

Erin Schiller and Courtney Thompson each scored six points. Chrissy Hodgson, Elizabeth McLaughlin, and Laura Carty scored two each, and Tracy Patrick scored one.

Thompson and Schiller had eight and six rebounds, respectively.

Chelsea is 7-7 over-all.

## J & M

## GUN SHOP

Ph. (313) 475-7346

NEW &amp; USED GUNS

We Buy, Sell or Trade

SPECIAL:

Remington Slugs—\$2.50/box

Open Saturday &amp; Sunday

8:00 a.m.—4:00 p.m.

Evenings, 5:00-8:



## SPORTS NOTES

BY BRIAN HAMILTON

About the best things that can be said about last Friday's final home football game of the season is Ben Hurst averaged 41 yards per punt, the Chelsea Marching Band gave another splendid performance, and it didn't rain much.

It was a sad way for the Bulldogs to end their home football campaign. The score, 21-5 in favor of the Pinckney Pirates, didn't bother me nearly as much as what I would call some of the side shows.

By the middle of the fourth quarter, coaches were yelling at players (but not in the usual way), players were yelling at each other (but not in the usual way), and parents were yelling at coaches, all on the Chelsea side of the field. About the only people who didn't forget who the real enemy was were the cheerleaders. They were too busy trying to get the fans to grunt, sizzle, and cheer.

Here's sort of what happened.

Pinckney got it started by taunting Chelsea players, which really isn't all that unusual in high school football. Should we really care about a little name-calling and finger-pointing in the middle of such an emotional and violent game?

Anyway, Chelsea players uncharacteristically started responding on their own, taking a few cheap shots here and there.

That got up the coaches' dander. Head coach Gene LaFave can't stand that sort of behavior, partly because it can lead to 15-yard penalties. Anyway, the coaching staff began loudly demanding decent behavior from its guilty players. That, in turn, caused a comment or two from the stands directed at the coaches, as well as some accusations among the players.

It was not fun to watch.

Frustration was the name of the game Friday.

This has been perhaps the most frustrating season LaFave has had here in years.

There have been so many key injuries. Quarterback Pat Steele was sidelined in the third game of the season. LaFave had to abandon what could probably have been a potent and balanced attack in favor of a one-dimensional running offense. That has made the Bulldogs easy pickings for the decent defensive teams. Just about every key player on the team has suffered some sort of compromising injury.

Inconsistency has also been a hallmark of this year's team, helped immensely by those injuries. One week it looks like the Bulldogs can score at will, the next week you feel lucky if they don't lose yardage. Sometimes it looks that way from one half to the next.

I am sorry the season has ended up this way, primarily because there are some fine seniors on the team. Adam Taylor won't even have the chance to finish the season because his knee blew out. Mike Terpstra, who has been injured himself much of the season, has been a stellar lineman for three years. Ben Hurst could have been one of the best runners in the area if he hadn't hurt his shoulder and his supporting cast hadn't been so hobbled.

I just hope they can pull back together this Friday to get the job done at Stockbridge and finish 5-4.

Chelsea girls won their third straight region cross country championship last Saturday in Battle Creek. They also won their seventh Southeastern Conference title in the last nine years. That has to be the most dominant performance by any series of Chelsea teams ever.

This week's starting seven (five of whom will figure in the scoring) for the state championship in Big Rapids includes five juniors, Lisa Monti, Val Bullock, Beth Williams, Sarah Brosnan, and Tracey Wales, one sophomore, Beth Bell, and one freshman, Robin Phelps. This team should also be the odds-on favorite to win the state title, barring injury, illness, or some other unforeseen circumstance. It always takes a peak performance, as well as a little luck, to win a state title.

The Bulldogs like cold, even sloppy weather, maybe because it takes a little extra concentration. Two years ago they won in numbing temperatures, while last year they finished fifth in 65 degrees.

I look for a good battle at the end between Monti and the girl from Petoskey who turned on the jets and beat her last year. However, as Monti has matured she has added a lot of savvy to her immense talent. If you want to see her finish, better get to the finish line early.

Monti, Bullock, and Bell are Chelsea's three top dependable runners. They all seem to be peaking at exactly the right time.

The key to the title will lie in the last two places. And that's where I really like Chelsea's chances. Williams, Phelps, Brosnan, and Wales are all capable in any given week of a superb performance. The depth is excellent. If they all run their best times, Chelsea should win hands down. However, if even two of them run their best, the Bulldogs are in excellent shape. It's possible Chelsea could have three or four all-stars this year.

Put another way, most teams need career times from all of their top five runners to have a chance, because most teams have two runners who will always finish far back in the crowd.

Chelsea only needs excellent times from five of its top seven. You can bet the number six and seven runners won't be far behind number five.

And don't discount the contributions of numbers six and seven. While they may not contribute to Chelsea's score, they will finish ahead of top runners from other schools, thereby forcing them further back in the pack. In the state meet, every point helps.

Bring home another one, girls.

Advertisers Like To Know You  
Read Their Ad in This Newspaper

# NO HUNTING or TRESPASSING

15¢ each

25 ... \$2.50

50 ... \$4.50

100 ... \$7.50

AT

The Chelsea Standard and The Dexter Leader

300 N. Main St., Chelsea  
Ph. 475-1371Open: Mon.-Fri. 9-5:30  
Sat. 9:30-noon

BEN HURST looks for running room during the first half of last Friday's game against Pinckney. Hurst gained 88 yards, but the rest of the running game lost yardage in one of Chelsea's poorest offensive outings of the year, resulting in a 21-5 loss.

## Beach Football Teams Each End Season on High Note

Beach Middle school A football team completed their season with a 4-0-1 mark by defeating Dexter Tuesday, Oct. 22, 14-12.

Dexter took the early lead by scoring after each team failed to move the ball on its first possession. Dexter drove the ball 60 yards but failed on the conversion and the score was 6-0.

Chelsea's offense moved the ball but was stopped on three drives by penalties. They played the game without the outside running of both Jason Sprawka and Mark Hand, both of whom suffered leg injuries earlier in the week. Jordan Dyer, Josh Bernhard, and Sam Morseau powered the ball into the middle of the offensive line.

Chelsea scored the tying touchdown late in the first half as Scott Colvin threw deep to Morseau for 37 yards, then hit Nick Brink for 26 yards and the touchdown. The conversion failed after a penalty. Score was 6-6 at half.

Dexter again took the lead in the third quarter, 12-6, on a drive that featured a 35-yard run by the Dexter tailback. Coach Phil Bareis said the defense played well in giving up just two touchdowns to a strong Dexter offense. He said Rick Stahl and Eric McCalla, Matt Martin and Damon McLaughlin all played well on defense.

With a little more than four minutes to go, the Chelsea offense took over on their own 25 yard line and began the last drive of the game.

Behind the hard running of Dyer, the Chelsea offense ground it out in 18 plays. Dyer finally took the ball in from one yard to tie the game. Bernhard pounded the conversion right back up the middle for the two points and the win. Dyer had 133 yards on 26 carries for his best day of the year and Bernhard had 89 yards on 15 carries. Colvin completed three of seven passes for 69 yards.

Kent Young led the play of the interior line for Chelsea as they kept the ball between the tackles most of the day. Eric McCalla, Jeremy Feldkamp, Bill Carmack, Tom Barkman all played well on offense, Bareis said.

In the B game, Chelsea jumped off to an early lead with a strong offensive performance to take a 30-6 win to finish the season 2-3.

Jorge Rosario led the Chelsea offense with three long touchdown runs

of 35, 42, and 55 yards, and Mike Thayer struck paydirt from the eight yard line.

Chelsea also had three two-point conversions as Scot Stewart scored two on a pass from Paul Bragalone, Tom Irwin ran one in for two, and Thayer picked up a conversion.

The offensive line play of Jeff Landrun, Jeff Glowicki, and Eric McDonald on the right side was very strong, said coach Mike Bohlender.

On defense it was the young Bulldogs' best game as Bohlender used a multitude of players. Strong performances were noted by David Paton and John Beeman at inside linebacker, and by Jason Phelps at end. Jake Hurst played well on defense and completed an excellent year as the B team kicker, Bohlender said.

## Auto Stolen From Residence

A new 83-year-old W. Middle St. resident told Chelsea police that someone stole his car on Tuesday, Oct. 22.

The car, parked away from the man's residence, said the 1985 Plymouth was last seen Oct. 19.

Give a  
Gift Subscription to  
The Chelsea Standard!

## Young Chelsea Tankers Take 27 Medals in 9-10 Invitational

Eleven Chelsea Bulldogs competed in the freshman/sophomore swimming and diving invitational in Dexter last Saturday and came home with 27 medals.

Freshman Betsy Schmunk took a first place in the 200 freestyle with a 2:08.58, which also set a meet record and qualified her for the state meet.

Carey Schiller was the gold medalist in the 50 freestyle with a time of 28.75.

Christie Lonskey won the diving with a personal-best of 169 points.

Schmunk, Schiller, and Lonskey were joined by sophomore Erica Street in the 200 medley relay, where they took a second place in 2:10.5.

The medley relay team of Angie Wilson, Nona Giebel, Maya Ponte, and Amy Hinshaw was eighth.

Sophomore Maya Holleman and Schiller, Lonskey, and Schmunk placed second in the 200 freestyle relay in 1:53.68. Giebel, Carrie Smith, Hinshaw and Wilson were 12th.

In the 200 freestyle, Smith placed 12th in 2:44.85 and Wilson was 13th in 2:45.09.

In the 50 freestyle, Hinshaw was 19th in 35.10.

Jennifer Schulz placed fourth in diving with 137 points.

Ponte placed third in the 100 butter-

fly at 1:16.64 and Hinshaw was 12th in 1:54.55.

Street was fifth in the 100 freestyle in 1:04.40.

In the 500 freestyle, Schmunk was second in 5:58.55, Smith was 12th in 7:13.87, and Wilson placed 13th in 7:27.56.

Schiller was second in the 100 backstroke in 1:07.45 and Street was sixth in 1:12.88.

In the 100 breaststroke, Holleman was seventh in 1:25.03, Lonskey placed 12th in 1:30.90, and Giebel placed 14th in 1:33.41.

In the 400 freestyle relay, Street, Ponte, Smith, and Holleman placed fifth in 4:46.70.

## JVs Place First, Second In SEC Meet

Chelsea Bulldogs hosted the junior varsity Southeastern Conference cross country invitational on Monday, Oct. 31.

Chelsea girls finished first and the boys took second.

Results for the girls were 1. Tracey Wales, 21:37; 2. Molly Griebel, 22:01; 4. Jessica Holton, 22:58; 6. Laura Paton, 23:13; 8. Carmen Smith, 23:27; 11. Lauren Sparaco, 23:31; 12. Sarah Henry, 24:14; 14. Emily Anderson, 24:37; 15. Keri Kentala, 24:44; 17. Linda Schaffer, 24:57; 21. Sarah Schick, 25:37; 23. Marie Kramer, 26:16.

Boys results included 4. Chris Leatham, 19:10; 6. Brian Atlee, 19:23; 8. Jim Bergman, 19:31; 10. Jim Bennett, 19:36; 20. Hans Kemnitz, 20:14; 22. Gabe White, 20:18; 24. Josh Metzler, 20:26; 31. Dave Sayer, 20:44; 34. Mike Kennedy, 21:06; 35. Kevin Kolodica, 21:16; 37. Chris Schiller, 21:35; 43. Nick Kramer, 22:06; 53. Dan Alber, 24:39; 55. Mike Peterson, 26:16.

Don't be a  
heartbreaker



American Heart  
Association  
WE'RE FIGHTING FOR YOUR LIFE

## 1992 MERCURY GRAND MARQUIS

V-8 POWER! FULL-SIZED LUXURY!  
SMOOTHEST, QUIETEST GRAND MARQUIS RIDE EVER!

NOW JUST  
**\$17,728\***



1992 MERCURY GRAND MARQUIS GS

MORE ROOM, MORE POWER, MORE VALUE†  
THAN BUICK PARK AVENUE OR OLDSMOBILE 98 REGENCY!

STANDARD EQUIPMENT INCLUDES:  
4.0-liter V-8 engine • 4-speed automatic over-drive transmission • Power disc brakes  
• Power windows • Speed sensitive power steering • Air conditioner • Power outside mirrors • Tilt steering wheel • Tinted glass  
• And more!

OPTION PACKAGE 157A INCLUDES:  
Flagship speed control • Power lock group  
• Six-way power driver's seat • Electric rear window defroster • Electronic AM/FM stereo with cassette • Turbine spoke aluminum wheels and more!



Manufacturer's Suggested Retail Price	\$21,278*
Cash Back	\$738**
Package 157A Savings	\$500***
Dealer Discount	\$2,400
Total Savings	\$3,638
Hometown Lincoln-Mercury Price	\$17,728

\*Available at this price.

\*\*Manufacturer's suggested retail price excludes title, tax and destination. \*\*\*For cash back from Lincoln-Mercury take new retail delivery from dealer stock by 12/31/91. \*\*\*\*Option package savings based on M.S.R.P. of package vs. price of options purchased separately. †Based on M.S.R.P. comparison of comparably equipped vehicles. See dealer for details.

**PALMER FORD-MERCURY**

222 S. MAIN ST., CHELSEA

PH. 475-1301





**TIM WESCOTT** kicked a 33-yard field goal in the first half to provide what was the offensive highlight of the game for the Chelsea Bulldogs last Friday against Pinckney. Chelsea will try to get back on track this Friday in Stockbridge.



**THREE CHELSEA BOYS** participated in the regional Punt, Pass and Kick competition held in Hillsdale on Saturday, Oct. 19. Bill Lucas, left, a fifth grader at North school, took first place in his age division with a total of 237 feet. He is the son of Bill and Connie Lucas. Sam Morseau, center, placed first in his division with a total of 320 feet. He is the son of Stan and Linda Morseau. Chris

Cooper, right, a third grader at North school, took third place in his division with a total of 148 feet. Lucas and Morseau are among 80 state finalists who will compete at the Pontiac Silverdome on Sunday, Nov. 17. The competition will consist of one pass, punt, and kick for each contestant.

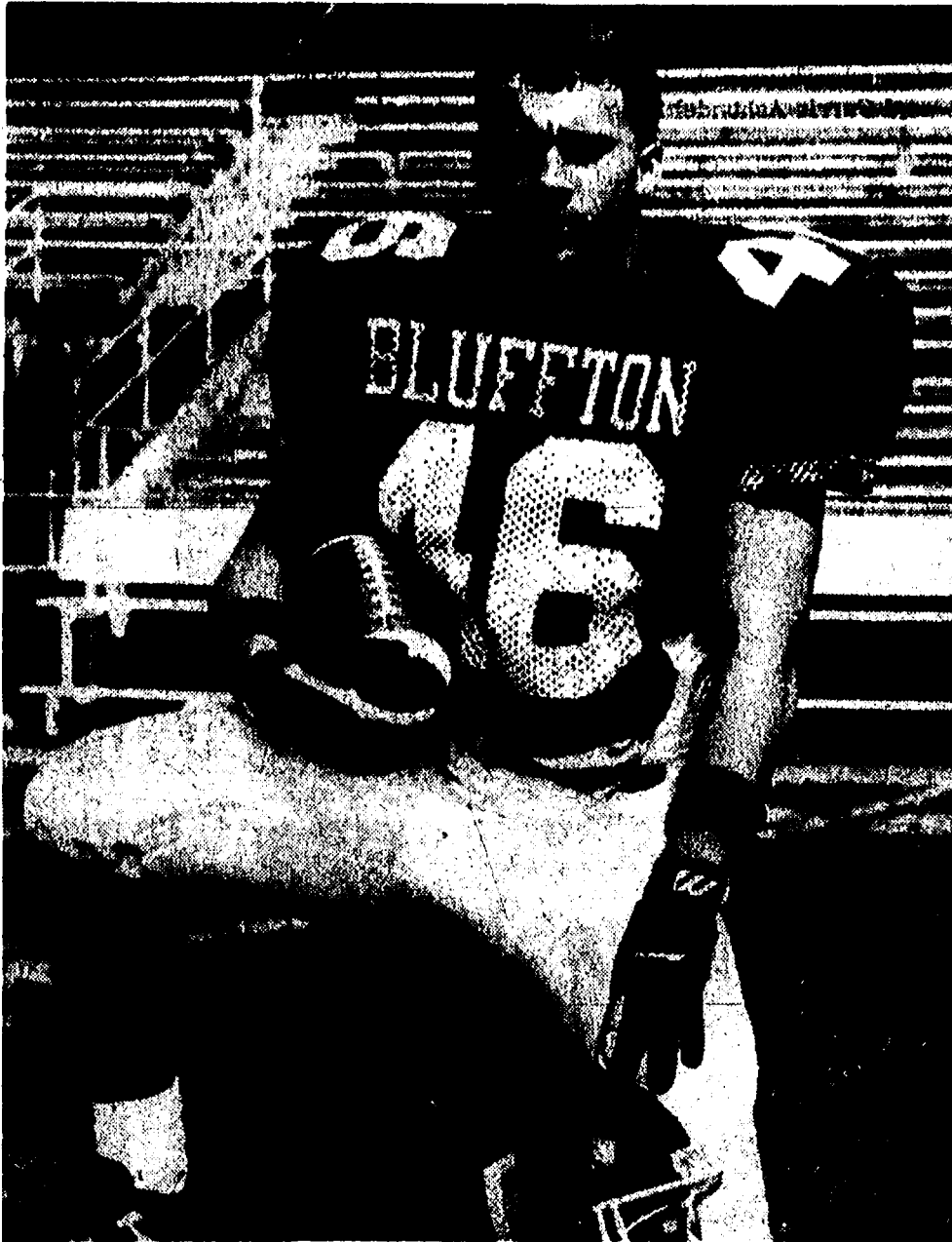

**CASEY RUTHENBERG**, son of Al and Ellie Ruthenberg of Chelsea, is a member of the Bluffton College football team. The 5' 8", 172-pound defensive back is a 1991 graduate of Gabriel Richard High school. He is a freshman engineering major.

TERRENCE O'HAGAN, TRIAL LAWYER  
OFFICES IN CHELSEA • 475-0424  
& ANN ARBOR • 605 W. HURON ST. • 995-8444

## Where experience counts...

The courtroom is where experience really counts. Terrence O'Hagan has over twenty years jury trial experience. He holds National College of Advocacy Advanced Certificates in Both Personal Injury & Commercial Litigation. Terry offers a traditional legal practice, one that is based on full client service and careful trial preparation. Call Terry at 475-0424 for a free preliminary consultation to evaluate your needs.

TERRENCE  
**O'HAGAN**  
TRIAL LAWYER

• COMMERCIAL & PERSONAL INJURY LITIGATION  
• MOTORCYCLE ACCIDENTS • CLOSED HEAD INJURIES  
• HIGHWAY DESIGN/MAINTENANCE  
• INSURANCE LOSS—FARM, HOME, BUSINESS  
• INSURANCE DISPUTES • REAL ESTATE  
• SENIOR CITIZEN CONCERNS • FAMILY LAW  
• SMALL BUSINESS PROBLEMS  
HANDICAPPED ACCESSIBILITY



## Letters to the Editor

Dear Editor,

I would like to thank you for honoring the requests of some of your readers to limit the pictures of the hunter and the hunted. It would be my hope that you would someday eliminate them all together, as I'm sure there is news more worthy of newspaper space.

L. M. Tarantowski.

Dear Editor:

In response to the so-called "rock" problem: I am a life-long resident of Chelsea and have grown up with the rock's presence.

It would seem to me, if any observance is taken as to what has been written on the rock, one might note that a majority of the messages reflect the work of the "older generation" or family outings. "Happy 41st Birthday, Tom," "Happy 53rd Birthday, Betty" and "Best Wishes, Sue and Jim."

My family and I look forward to reading the new messages as we pass. On a rare occasion, I have seen bad language on the rock but have noticed that within an hour some conscientious person has painted them out!

If the "new" people to Chelsea have a problem with this, take heart. We residents have enjoyed this rock for many years and feel we should not change it because in all likelihood, you will move on.

Judy Armstrong.

Dear Editor,

As a resident of Chelsea since 1962 I feel that I need to give my feelings about "The Rock." I feel like a life-long resident since I was only 11 when my family moved here. When we did move to Chelsea, we moved into a house only a block away from the old high school. For you new folks in town, that was where the Schoolhouse Apartments are now and where the "Rock" used to be.

Many of my first memories of Chelsea involve the "Rock." I remember hearing kids laughing and having fun doing something that didn't hurt anyone. I remember the first time we painted it when we were in 7th grade and some Seniors came by yelling at us "bratty freshmen" for painting "their Rock." We thought that was hilarious!

I have seen many messages come and go over all these years. I could understand when the owners of the new apartments asked to have the rock moved. I thought it was a great idea when it was moved to the park. I look every day to check the message. I've talked to people from out of town who come into our town often and they think our "Rock" is something unique and worth keeping.

The "Rock" is NOT something for the kids. I've seen many adults painting "Happy Birthday" or "Welcome Home" or even "Will You Marry Me" messages on it. I know, I've seen a few obscene words too, but the people who want to keep the rock seem to get those words covered quickly. We all know that no matter what, there will be a few that try and ruin it.

If our Rock simply HAS to be moved, why not move it to the high school where the tradition started. If those new-comers to Chelsea that want to blow it up don't like our Rock, then maybe they should move again to some other town that doesn't have an "eyesore" as they call it. That Rock is TRADITION and as the kids grow up they look forward to taking THEIR part in that tradition. I know of a few "kids" that got their first chance to be part of the tradition two years ago in the early morning hours after our 20-year class reunion. Listening to them talk about it the next day at the picnic was great. They had a ball! Apparently Tom Dorer was not part of that group, or he wouldn't be wanting to put it in the wastewater treatment plant!

I hope and pray the council will think seriously before doing anything too drastic to our tradition.

Nancy (Dyson) Hughes.



An elephant's trunk has about 40,000 muscles.

## 4-H Host Families Needed for Japanese Exchange Students

Host families will be needed this summer for 70 youth and six adults from Japan. The youth are members of the LABO Party and have been studying English and American culture for many years. They will live with Michigan 4-H families for about a month from July 20 to Aug. 20. The youth range in age from 12 to 18.

This is the 19th year Michigan has offered this tremendous experience to 4-H youth. Those hosting the group this summer will have an opportunity to visit Japan in 1993 and become a member of a Japanese family for one month.

This cultural exchange is a unique experience for the entire family.

Applications must be submitted to the Co-operative Extension Service office by March 1. Matches will be made in April so that correspondence can begin prior to their arrival.

For further information about this and other educational 4-H programs contact Janet Nagele, 4-H Youth agent at 971-0079.

## Local Student On Grier Honor Roll

Julie Anne Miller was named to the Honor Roll at Grier School for the first marking period. Grier is an all-girl college prep school for grades 7-12 that was established in 1853.

Located near State College, Pa., Grier has an enrollment from both the U.S. and a number of foreign countries.

Julie Anne is the daughter of Janis Miller, McKinley Rd., and John Miller.

## DRAINS and SEWERS CLEANED ELECTRICALLY



PROMPT SERVICE

FLOOR DRAINS  
MAIN LINES  
STORM SEWERS

SEPTIC TANKS—Cleaned, Installed, Repaired  
DRAINFIELD & OTHER EXCAVATING

• RESIDENTIAL • COMMERCIAL • INDUSTRIAL

**BOLLINGER SANITATION SERVICE**

PHONE (313) 475-2097

## Showcase Taping Session Changed to Monday Night

The "Lary Hafner Showcase" taping that would ordinarily take place on Sunday, Nov. 3, will instead take place on Monday, Nov. 4 at the Faith in Action building at the regular taping time beginning at 7 p.m. and running to 8:30 p.m. However, future tapings will be on Sunday evenings at 7 p.m. This does not change the regular scheduled airing time of the program.

The "Showcase" airs every Monday and Thursday nights from 7 p.m. to 8 p.m. on Chelsea cable channel 22. The "Showcase" band has made a big hit with the audiences, both viewing and live. They play during the opening of the show and then play bits of songs as guests are introduced for their segments on the show.

There have been many calls come into the "Showcase" from local people who want to help out and volunteer on the production. There are still a variety of positions open for more help and the public is encouraged to give them a call and see what they can do to help.

Producer Melody Reifel said, "The show is progressing with each and every time we tape. There are several technical problems that will take some time to perfect. We are pleased that the community is watching the show and we would like to see more people at the live tapings."

The line-up of guests continues to grow with each day. There have been a flood of calls to the "Showcase" office from people volunteering their friends and family members as guests. If you know anyone who would like to be on the show you can let the "Showcase" staff know by calling

475-9811, 9 to 5 Monday through Saturday or write them at "Showcase" P.O. Box 571, Chelsea 48118-0571.

This week's guests for the show will be Chelsea School District superintendent Joe Piasecki, Monica Merz and her dog "Dexter" will perform "pet tricks," Blue Grass Band "Friends and Neighbors," "Showcase" fashion expert Penny Trinkle, SADD chairperson Budd Janich, jazz dancer Emily Rose, Tommy Reifel who won an award for raising the most money in the National Multiple Sclerosis Society fund-raiser, and singer-songwriter Alan Gwyllt.

## BookCrafters Names Mike Vineyard Employee of Month

Mike Vineyard was recently selected Employee of the Month for October at BookCrafters' Michigan Division. Since joining BookCrafters six years ago, Mike has served the company well as a four color Press Helper; a Miehle 49 Press Operator; and, currently, as the third shift four color Press Operator. When asked about his future goals, Mike said, "I've achieved my major goal. Now I want to get better and better at what I do."

Mike lives in Jackson with his wife, Mary. They have a daughter, Michelle, and two grandchildren, Sierra and Cody. Outside work Mike enjoys college football, playing the guitar, and spending time with Mary.

ALL MAKES (517) 522-5122

## PAINT JOB

AS LOW AS  
**\$150** CARS  
TRUCKS

COMPLETE COLLISION SERVICE-BODY REPAIRS  
FREE ESTIMATES

## ILES COLLISION

142 W. Michigan Ave.

Grass Lake

## Sullivan Plumbing

Licensed Michigan Master Plumber

- Water Heaters
- Remodeling
- Service & Repair
- New Construction
- Water Softners
- Sewer Cleaning

**475-8114**

Free Estimates

Reasonable Rates

## CHELSEA EYEGLASS CO.



## FAMILY VISION CARE CONTACT LENSES

Professional Care at Reasonable Prices

Dr. Nelson Edwards Optometrist

**475-1122**

136 W. Middle St., Chelsea (Next to Fire Hall)

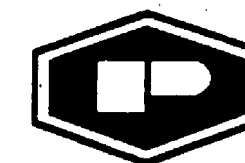

## Pennington LP GAS

"Count on us to keep the heat on!"



13400 M-52  
P.O. Box 490  
Stockbridge, MI 49285  
(517) 851-7577  
Toll Free 1-800 274-5599

## System includes:

- Intel 386SX CPU
- Deluxe desktop case
- 1 Meg. memory
- 40 Meg. hard drive
- 5 1/4" floppy drive
- 3 1/2" floppy drive
- Paper White VGA
- Deluxe keyboard
- Hi-res mouse
- 2 serial ports
- Parallel port
- DOS 5.0
- PFS:First Choice
- 1 year service
- 1 year support
- Assembled in Michigan

"Available when the home computer user needs us"

SCIO  
COMPUTER  
LABS

5 - 10 PM Weekdays  
10 AM - 7 PM Weekends

Phone 665-5815



## Church Services

### Assembly of God—

FIRST ASSEMBLY OF GOD  
1400 Old US-12, Chelsea  
The Rev. N. James Massey, Pastor.  
Every Sunday—  
9:45 a.m.—Sunday school.  
10:45 a.m.—Sunday morning worship, and children's service.  
6:00 p.m.—The first Sunday of each month, church service and youth service.  
Every Wednesday—  
7:00 p.m.—Mid-week services.

CHELSEA CHRISTIAN FELLOWSHIP  
337 Wilkinson St.  
Wm. Matthews, Pastor  
Church tel. 475-8305

Every Sunday—  
10:00 a.m.—Sunday School.  
10:50 a.m.—Morning Worship.  
6:00 p.m.—Evening Worship.  
Wednesday, Family Night—  
7:00 p.m.—Adult Bible study.  
7:00 p.m.—Youth ministry.

### Baptist—

FIRST BAPTIST CHURCH OF GREGORY  
The Rev. Richard Mathew, Pastor  
Every Sunday—  
9:45 a.m.—Sunday school.  
11:00 a.m.—Morning worship.  
7:00 p.m.—Evening worship.  
Every Wednesday—  
7:00 p.m.—Mid-week service.  
8:00 p.m.—Choir practice.

NORTH SHARON BAPTIST  
Sylvan and Washburne Rds.  
Bill Winger, Pastor

Every Sunday—  
10:00 a.m.—Sunday school.  
11:00 a.m.—Morning preaching service.  
Every Wednesday—  
7:00 p.m.—Bible study and prayer meeting.  
Nursery available at all services.

### Catholic—

ST. MARY  
The Rev. Fr. David Philip Dupuis, Pastor  
Every Sunday—  
8:00 a.m.—Mass.  
10:00 a.m.—Mass.  
Every Saturday—  
12:00 noon-1:00 p.m.—Confessions.  
8:00 p.m.—Mass.

### Christian Scientist—

FIRST CHURCH OF CHRIST SCIENTIST  
183 Washtenaw Ave., Ann Arbor  
Every Sunday—  
10:30 a.m.—Sunday school, morning service.

### Church of Christ—

CHURCH OF CHRIST  
13861 Old US-12, East  
Minister, R.D. Parnell  
Every Sunday—  
9:30 a.m.—Bible classes, all ages.  
10:30 a.m.—Worship service. Nursery available.  
6:00 p.m.—Worship service. Nursery available.  
Every Wednesday—  
7:00 p.m.—Bible classes, all ages.  
First and Third Tuesday of every month—  
7:00 p.m.—Ladies class.

### Episcopal—

ST. BARNABAS  
2500 Old US-12  
(Directly across from the Fairgrounds)  
The Rev. Fr. Jerrold F. Beaumont, O.S.P.  
Every Sunday—  
10:00 a.m.—Worship and Holy Communion  
10:00 a.m.—Church school, K-12.  
10:00 a.m.—Nursery.  
11:00 a.m.—Family coffee hour.  
Every Wednesday—  
6:30 p.m.—Light supper.  
7:30 p.m.—Exploration of selected issues.

### Free Methodist—

CHELSEA FREE METHODIST  
7655 Werkner Rd.  
Mearl Bradley, Pastor  
Wednesday, Oct. 30—  
1:00-2:30 p.m.—Ladies Bible Study.  
7:00 p.m.—Mid-week family service: CLC, Jr. and Sr. Teens, Adults.  
Thursday, Oct. 31—  
12:30-2:00 p.m.—Ladies Bible Study.  
Saturday, Nov. 2—  
9:30 a.m.—Women's Fellowship Outreach—Christmas concert in Livonia. Dinner at Chi Chi's following concert.  
Sunday, Nov. 3—  
8:30 a.m.—"Prayer and Fasting"—Pastor Mearl.  
9:30 a.m.—Coffee Fellowship.  
9:45 a.m.—Sunday School for all.  
11:00 a.m.—"Prayer and Fasting"—Pastor Mearl.  
6:00 p.m.—"Sex Respect" class.  
8:00 p.m.—Terry Elkins sharing—"God Hath Given Us All Things Richly To Enjoy."  
7:15 p.m.—Adult Choir.  
Monday, Nov. 4—  
8:00 p.m.—Sign language class.  
8:30 p.m.—Intercessory Prayer meeting.  
7:00 p.m.—Pastor's Cabinet.  
Tuesday, Nov. 5—  
9:30-11:00 a.m.—Ladies Bible Study.  
7:00-8:00 p.m.—Ladies Bible Study.  
7:30 p.m.—Growth Group.  
8:00 p.m.—Young Men's Group.  
Wednesday, Nov. 6—  
1:00 p.m.-2:30 p.m.—Ladies Bible study.  
7:00 p.m.—Midweek family service: CLC, Jr. and Sr. Teens, Adults.

### Lutheran—

FAITH EVANGELICAL  
8675 North Territorial Rd.  
The Rev. Mark Porinsky, Pastor  
Wednesday, Oct. 30—  
7:00 p.m.-8:15 p.m.—Ladies Bible study.  
8:15-9:00 p.m.—Choir.  
Sunday, Nov. 3—  
9:00 a.m.—Sunday School.  
10:00 a.m.—Worship with Lord's Supper.  
4:00 a.m.—Area Reformation Rally—St. John, Westland.  
Monday, Nov. 4—  
7:30 p.m.—Council.  
9:00 p.m.—Elders.  
Tuesday, Nov. 5—  
6:00-8:00 p.m.—Confirmation.  
Wednesday, Nov. 6—  
7:00-8:15 p.m.—Ladies Bible Study.  
8:15-9:00 p.m.—Choir.

OUR SAVIOR LUTHERAN  
1515 S. Main, Chelsea  
The Rev. Franklin H. Giebel, Pastor

Every Sunday—  
9:00 a.m.—Bible classes and Sunday School.  
9:30 a.m.—Worship with communion.  
11:30 a.m.—Fellowship.  
6:30 p.m.—Confirmation.  
Monday, Nov. 4—  
7:30 p.m.—Bible study.

ST. JACOB EVANGELICAL LUTHERAN  
12501 Rietmiller Rd., Grass Lake  
The Rev. Thomas Johnston, Pastor  
Every Sunday—  
9:00 a.m.—Sunday school.  
10:10 a.m.—Divine services.

ST. THOMAS LUTHERAN  
10001 W. Ellsworth Rd.  
(9 miles south and 3 miles west of Dexter)  
The Rev. John Riske, Pastor  
Every Sunday—  
9:30 a.m.—Bible classes and Sunday School.  
10:45 a.m.—Worship service.

TRINITY LUTHERAN  
5758 M-36, three miles east of Gregory  
Robert E. Carlton, Vacancy Pastor  
Every Sunday—  
9:00 a.m.—Worship.  
9:30 a.m.—Sunday School and Bible Class.  
10:45 a.m.—Worship.  
Communion 8 a.m. first and third Sunday, 10:45 a.m. second and fourth Sunday.

ZION LUTHERAN  
E.L.C.A.  
Corner of Fletcher and Waters Rd.  
The Rev. Mark Weirauch, Pastor  
Sunday, Nov. 3—  
9:00 a.m.—Sunday School.  
10:15 a.m.—Worship.  
Tuesday, Nov. 5—  
6:30 p.m.—Joy-makers.  
7:15 p.m.—Senior choir.

### Methodist

SALEM GROVE UNITED METHODIST  
3200 Notten Rd.  
The Rev. Mike Bossingham  
Every Sunday—  
9:30 a.m.—Church school.  
10:30 a.m.—Morning worship.

FIRST UNITED METHODIST  
Parks and Territorial Rds.  
Pastor Wayne Miller  
Every Sunday—  
9:30 a.m.—Worship service.  
10:00 a.m.—Sunday school.

WATERLOO VILLAGE UNITED METHODIST  
8116 Washington St.  
Pastor Wayne Miller  
Every Sunday—  
10:00 a.m.—Sunday school.  
11:15 a.m.—Worship service.

FIRST UNITED METHODIST  
128 Park St.  
The Rev. Dr. Jerry Parker, Pastor  
Sunday, Nov. 3—  
8:15 a.m.—Crib Nursery opens.  
8:30 a.m.—Worship.  
9:45 a.m.—Church School.  
11:00 a.m.—Worship service.  
12:00 p.m.—Fellowship.

METHODIST HOME CHAPEL  
Every Sunday—  
9:30 a.m.—Worship service.

NORTH LAKE UNITED METHODIST CHURCH  
14111 North Territorial Road  
The Rev. Wayne Hawley, Pastor  
Every Sunday—  
9:30 a.m.—Church school.  
10:30 a.m.—Worship service.  
11:30 a.m.—Fellowship time.  
6:00 p.m.—Youth Group.

SHARON UNITED METHODIST  
Corner Pleasant Lake Rd. and M-52  
The Rev. Erik Algaard, Pastor  
Every Sunday—  
10:00 a.m.—Sunday school.  
11:00 a.m.—Worship service.

### Mormon—

CHURCH OF JESUS CHRIST OF LATTER-DAY SAINTS  
1330 Freer Rd.  
Sam Skidmore, president  
Every Sunday—  
8:30 a.m.—Sacrament meeting.  
10:50 a.m.—Sunday school, adult and child.  
11:40 a.m.—Priesthood Relief Society.

Non-Denominational—  
CHELSEA FAMILY WORSHIP CENTER  
1194 S. Main St. (Rebekah Hall)  
Ed Sauvageau, Pastor  
John Dambacher, co-pastor  
428-7660

Every Sunday—  
10:00 a.m.—Worship service.  
6:30 p.m.—Worship service.  
Every Wednesday—  
7:00 p.m.—Bible study.

CHELSEA HOSPITAL MINISTRY  
Every Sunday—  
10:00 a.m.—Morning service, Chelsea Community Hospital Chapel.

COVENANT  
50 N. Freer Rd.  
The Rev. Siegfried S. Johnson, Pastor  
Every Sunday—  
9:00 a.m.—Church school.  
10:30 a.m.—Worship.

CHELSEA FULL GOSPEL  
11452 Jackson Rd. (Lima Town Hall)  
John & Sarah Groesser, Pastors  
475-7379

Every Sunday—  
10:15 a.m.—Intercessory Prayer.  
11:00 a.m.—Morning worship.  
6:00 p.m.—Evening worship.  
Every Wednesday, Family Night—  
7:00 p.m.—Church school classes for all ages.  
Call for location.  
8:00 p.m.—Men's Prayer group.  
First Friday of the month—  
7:00 p.m.—Youth party.

IMMANUEL BIBLE  
145 E. Summit St.  
Ron Clark, Pastor  
Every Sunday—  
9:45 a.m.—Sunday school, nursery provided.  
11:00 a.m.—Morning worship, nursery provided.  
6:00 p.m.—Evening worship.  
Every Wednesday—  
7:00 p.m.—Family hour, prayer meeting and Bible study.

MT. HOPE BIBLE  
12884 Trist Rd., Grass Lake  
The Rev. Joseph A. O'Neill, Pastor.  
Every Sunday—  
10:00 a.m.—Sunday school.  
11:00 a.m.—Morning worship.  
6:00 p.m.—Evening service.  
Every Wednesday—  
7:00 p.m.—Bible study.

ST. VLADIMIR ORTHODOX CHURCH  
The Rev. Fr. Paul Karas, Pastor  
9900 Jackson Rd.  
(between Steinbach and Dancer Rds.)  
Sunday Services—  
9:30 a.m.—Hour.  
9:45 a.m.—Holy Confession.  
10:00 a.m.—Divine Liturgy.

NEW LIFE CHRISTIAN CENTER  
50 Freer Rd. (Covenant Church)  
Pastors Erik & Mary Hansen  
Every Sunday—  
1:00 p.m.—Praise, worship, Children's church.  
6:00 p.m.—In home meetings.  
1st Monday of the month—  
7:00 p.m.—Women of Faith meets in homes.  
Every Thursday—  
7:00 p.m.—Praise and prayer.

### Presbyterian—

FIRST UNITED PRESBYTERIAN  
Unadilla  
The Rev. Mary Groty  
Every Sunday—  
9:30 a.m.—Sunday school.  
11:00 a.m.—Worship service.

United Church of Christ—  
BETHEL EVANGELICAL AND REFORMED  
Freedom Township  
The Rev. Roman A. Reineck, Pastor  
Every Sunday—  
10:00 a.m.—Worship service.

CONGREGATIONAL  
121 East Middle Street  
The Rev. J. Keith Roberson, Interim Minister  
Office hours: Monday-Friday, 9 a.m.-12 p.m.  
Every Sunday—  
9:00 a.m.—Elthigh Grade Confirmation Class.  
10:00 a.m.—Worship.  
10:30 a.m.—Sunday school, K-7. Nursery provided.  
11:00 a.m.—High School Confirmation Class.  
Last Sunday of the month: coffee hour after worship.  
Every Thursday—  
7:00 p.m.—Choir practice.

ST. JOHN'S  
Rogers Corners, Waters and Fletcher Rds.  
The Rev. Nancy Doty, Pastor  
Every Sunday—  
9:30 a.m.—Worship service, Sunday school.

ST. JOHN'S EVANGELICAL AND REFORMED  
Francisco  
The Rev. Michael Pennanen  
Every Sunday—  
10:30 a.m.—Sunday school and worship service.  
First Sunday of every month—  
Communion.

ST. PAUL  
The Rev. Erwin R. Koch, Pastor  
Wednesday, Oct. 30—  
6:30-7:15 p.m.—Chapel Choir.  
7:30 p.m.—Chancel Choir.  
Sunday, Nov. 3—  
9:00 a.m.—Church School—7th, 8th, Sr. High and Adults.  
10:30 a.m.—3 years old-6th grade.  
10:30 a.m.—Worship service—Stewardship Dedication of Commitment.  
11:00 a.m.—12:00 p.m.—Shepherd's Meeting.

Tell Them  
You  
Read It  
in  
The Standard

## World Community Day Slated at Methodist Home

World Community Day, observed on Friday, Nov. 1, is an annual event that unites Protestant, Roman Catholic, Orthodox and other Christian women in a common worship experience.

This year's service will be held Nov. 1 at the Crippen Building by the Methodist Home, Chelsea Retirement Community from 10 a.m. to 12 noon.

The ecumenical service, entitled "Jubilee is Justice" was written by Carol Barton, director of International Affairs for CWU, in consultation with a diverse group of women including Patricia Brady, New York coordinator of the Soviet-American Women's Summit; the Rev. Jackie Carr-Hamilton, African-American Womanist Clergy-Theologian, Drew University; Marie Giblin, associate professor of theological studies, Maryknoll School of Theology; Chris Smith, assistant professor of homiletics, Princeton Theological Seminary; Ingrid Washinawatok, Indigenous Women's Network; and Barbara Weaver, executive secretary for development education, Women's Division, General Board of Global Ministries, United Methodist Church.

The service is organized like a tapestry. The warp is the biblical message of Jubilee; the weft, the voices of women's experiences, and the overlay, specific actions we take for Jubilee. Together, these symbolize the possibility of wholeness through our diversity and scripturally-based collective action.

We hope you will join in this year's celebration of World Community Day. We also hope all who support women's ministries toward justice and peace will make a generous offering. It is these World Community Day offerings that make possible, in part, the mission of Church Women United, and support its national commitment to eliminate poverty of women and children in this country, and to build a world of peace and justice.

For information about time and

## Winter History Class Offered By WCC at Alternative Time

Washtenaw Community College will offer History of Civilization 101 at an alternative time other than the traditional evening class time schedule.

The History class will meet twice a week on Mondays and Wednesdays from 3:30 to 5 p.m., at the Western Regional classroom locations, 134 W. Middle St. in Chelsea. This will offer students the option of taking another class on the same day or at a late afternoon time which will be more convenient for some students.

History 101 examines the development of cultures and institutions of the ancient near east and classical, medieval, and renaissance civilizations. The class is for three credit hours and transferable to four-year institutions fulfilling the History of Western Civilization requirement in most cases.

George Holmes, a full-time faculty member of Washtenaw Community College and a Chelsea area resident, will be teaching the class.

For information on admission and registration, call 475-5935 Monday through Thursday, 3:30 to 8:30 p.m., or Friday between 10 a.m. and 2 p.m.

Give a  
Gift Subscription to  
The Chelsea Standard!

### "THE AFFORDABLE AMERICAN HOME"

Quality Properties  
INCORPORATED

Visit our model at:  
7141 Dexter-Pinckney Road  
Dexter, (just north of N. Territorial)  
Open Daily: 1 p.m. - 5 p.m.

Bob Yopko, Sales Manager  
313/426-8858  
Member of  
Home Builders Association  
of Washtenaw County

Take  
this  
To  
heart

Stop  
smoking.

WE'RE FIGHTING FOR  
YOUR LIFE

American Heart  
Association



The first mailboxes were erected in Paris in 1653. However, messengers, fearful for their livelihood, put mice in the boxes to destroy the mail.

3-YEAR CD

7.00%

Effective Annual Yield On

6.82%

In today's climate, if our interest rates were any higher, you'd need an oxygen mask.

Given the pressures in the current financial climate, the air gets a little thin when interest rates get as high as our 3-Year CD. Compare our rate with today's yield on a range of other savings instruments and we think you'll agree:

- bank passbook savings accounts paying under 5%
- stock brokers' money market accounts paying just over 5%
- short-term bank CDs paying just over 5%

With our 3-Year CD, you can enjoy a 7% effective annual yield, with interest compounded quarterly. And a chance to elevate your earnings. \$500 minimum deposit required. Rates subject to change. Member FDIC.

Call 1-800-644-4703  
or in Chelsea 475-1341  
Ann Arbor 769-8300  
Dexter 426-3913

GREAT LAKES  
BANCORP

"Good service,  
good coverage,  
good price—  
That's State Farm  
insurance."

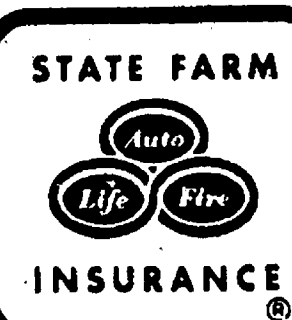

JERRY  
ASHBY  
102 E. Middle  
Chelsea  
475-8637



Like a good neighbor,  
State Farm is there.

State Farm Insurance Companies • Home Offices Bloomington, Illinois

David W. Swan, D.D.S.  
Lindsey McClellan, D.D.S.

Comprehensive Dental Care for Children & Adults

Preventive Care • Cosmetic Procedures  
Implants • Wisdom Tooth Removal  
Root Canals • Fillings • Dentures • Bridgework

Intravenous and/or nitrous oxide sedation available.

Initial visit includes blood pressure and oral cancer exam screening:



Ph. 475-3444  
1200 South Main Street  
Chelsea





## Action on 'Rock' Tabled

Chelsea Village Council delayed any action on "the rock" at their Tuesday, Oct. 22 meeting. Trustee Stephanie Kanten requested the issue be tabled until next meeting because a petition is being circulated locally to save the rock. She is a rock supporter. The rock is used as a mini-billboard by anyone who wants to paint it with any message.

Indeed, signatures were being solicited at Polly's Market last weekend.

Trustee Tom Dorer again discussed his proposal to move the rock to the wastewater treatment plant, where it would be dedicated to long-time plant employee Cal Penix, who died earlier this year. The rock would be sandblasted. In addition, Dorer said some village workers are willing to donate their time to the project. He said some machinery would have to be rented.

Chelsea Area Chamber of Commerce recently complained to council about the presence of the rock in Pierce Park. Spokesman John Evans complained about the fact that other items in the area also get painted, as well as the image the rock gives to visitors. He suggested to council that Pierce Park is not the best location for it.

Rock supporters tend to think of painting the rock as a tradition that should be allowed to continue.

## Kiwanis Club Halloween Party Slated

On Thursday, Oct. 31, the Kiwanis Club of Chelsea will hold their annual Halloween Party in the Municipal Parking Lot. Costume judging will begin at 6:10 p.m., following the community trick or treat period.

Six age groups will be judged. They are 0-3, 4-5, 6-7, 8-9, 10-11, and 12 and older. Judges will be selecting 1st, 2nd, 3rd place and Honorable Mention winners for both "Most Original" and "Best Looking" categories. Winners will receive ribbons and have their pictures taken by The Chelsea Standard. Each participant will receive a participation ribbon. Apple cider and donuts will be served by the Kiwanis Club.

The following local merchants have donated their time to be this year's judges: Lisa Preston and Theresa Broderick of Gemini Family Hair Care; Joanne and Susan Oesterle of Harper Pontiac; Daleen and Bill Harper of Harper Shoe Co.; Catherine Kelly and Celeste Balogh of Maya Place; Mary Rigg and Jon Oesterle of the Total Fitness Outlet and Westside Gym; Dianna Bell and Kelly Eisele of Trendsetters.

## WE'LL BEND TO YOUR NEEDS

- CUSTOM SHEET METAL FABRICATION
- PLASMA CUTTING
- PRESS BRAKE
- SHEARING
- WELDING
- HELIARC

## ALL SEASON COMFORT CO.

Your AMANA dealer for heating & cooling products

**475-7617** New temporary location: 121 Buchanan St.

Someone DOES Care...

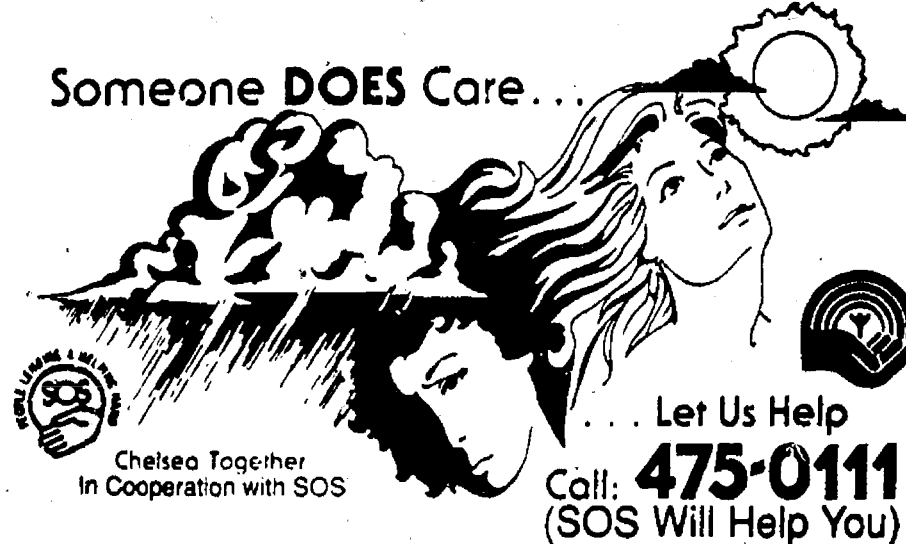

Let Us Help

Call: **475-0111**  
(SOS Will Help You)

Chelsea Together  
In Cooperation with SOS



Over 18 Years of Satisfied Customers

**DON POPPENG**

Used Car Sales  
**PALMER MOTOR SALES**

**475-1800**  
**475-3650**

See Don for Your Next New or Used Car or Truck. You'll be happy you did!

## FRAME & SULLIVAN HARDWOODS

High Quality Kiln Dried Hardwood  
up to 40% off Lumberyard Prices  
Rough Sawn or Custom Milled

CUSTOM MILLED

Red Oak Mouldings up to 20% off  
Stock Moulding prices.

Rough Sawn White Oak  
for trailer decks, etc.

Call David or Lisa Frame at  
**313/475-9567** after 5:30 or weekends  
10051 BOYCE RD., CHELSEA



AN UNUSUAL FOUNDATION is being constructed for the house moved by Chelsea's Downtown Development Authority from South St. to vacant lots on W. Middle St. Due to ground conditions, 40-foot poles, similar to telephone poles, are being driven into the ground around

what will be the perimeter of the house, as well as across what will support structural beams. The poles will be cut off below ground level, and a 12-inch concrete base will be poured.

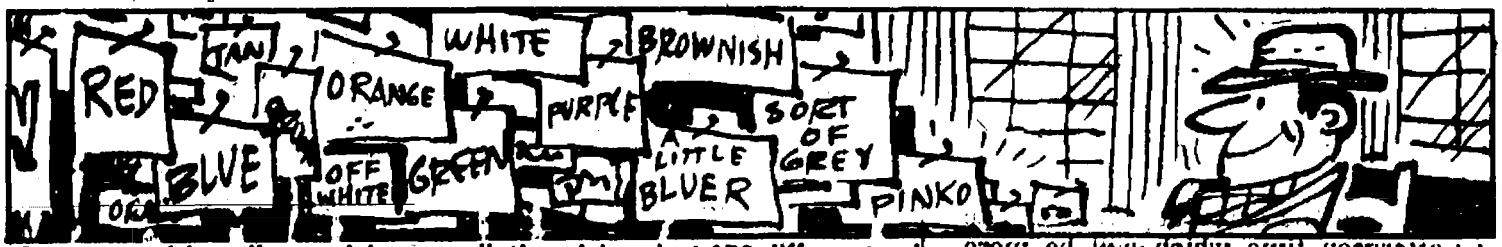

A person with ordinary vision can distinguish about 150 different colors. An expertly trained eye can distinguish more than 100,000 colors, tints and shades.

If You Remember Passing One Of  
These On The Road,

You Won't Want To  
Pass This Up.

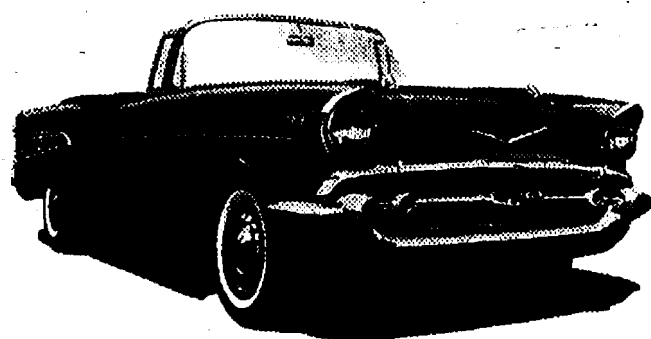

ACCOUNT

Tail fins. Poodle skirts. Crew cuts. Johnny Mathis. If you remember these good old days, we've got some very good news. We've just created Club 50, a checking account that rewards people 50 and over with special perks that are the car's pajamas.

Club 50 offers savings of up to 50% on travel:

- Worldwide discounts on hotels, restaurants and movie admissions
- Cash bonuses on air fare, hotels and car rentals

Club 50 appeals to your practical side as well:

- Your first order of personalized checks is free.
- With a \$100 balance, you'll pay no service fees.
- You'll earn interest when you maintain a \$1000 balance.

You'll also receive:

- \$100,000 of accidental death insurance when traveling by licensed common carrier (plane, train, ship or bus)
- Free credit card protection
- Emergency cash advances
- Free key registration for lost keys
- Prescription drug discounts
- A financial newsletter, and more

If you'd like to learn more about Club 50, give us a call. We've got news that's going to get you revved up. Member FDIC.

Call 1-800-544-4703 or in  
• Chelsea 475-1341  
• Ann Arbor 769-8300  
• Dexter 426-3913

**GREAT LAKES  
BANCORP**



PAGE  
DEADLINE:  
NOON,  
SATURDAY  
Phone  
475-1371

# PUT IT IN THE WANT ADS FOR RESULTS

Just  
Phone  
475-1371

## Automotive

'84 CHEVY CELEBRITY 4-door, 4-cylinder, 53,000 miles. Power steering & brakes, air, automatic. New tires. Excellent condition. \$3,000. Call 475-7628. c23

1983 CHEVY CAPRICE Wagon — A/C, cruise, trailer hitch. New: exhaust system, radiator core, water pump, fan clutch, fuel filter. Good tires. \$2,500. Ph. 769-8173. c23

1989 LeBARON convertible. 2.5 liter turbo engine, 5-speed manual, p.s., p.b., power top. Fantastic condition. \$9,500. Days (313) 475-5561, evenings (517) 592-3938. c23

Chevy's, Fords, Chryslers, etc.

**NO CREDIT CHECK  
NO MONEY DOWN**

Buy the car of your choice, '87 thru '91. Regardless of past credit history. Guaranteed.

Call 1-800-877-5868  
Cats of cars. c23-6

## WANTED

Junk cars and trucks!  
Top dollar paid for older GM, Ford & Chrysler products.

**Dyer's Auto Parts**  
428-8080  
Mon.-Fri., 9 a.m. to 5 p.m. c23-7

## BODY SHOP

COMPLETE FULL TIME  
Estimates Available

**PALMER FORD**  
222 S. Main 475-1301  
17th c23-7

## Motorcycles

'78 HONDA HAWK — Good condition, low mileage, \$400. Call 662-7319. c24-2

## Farm & Garden

**Fresh Thanksgiving Turkeys**

- Chemical-free
- Home-grown, corn fed
- 1 lb./lb. plus processing

Order Now!

**Edman's (313) 475-8887** c24-2

**GREENHILLS LANDSCAPING**

**FALL CLEAN-UP**

**NOW WINTERIZING!**

- UNDERGROUND SPRINKLER SYSTEMS
- FALL LAWN FERTILIZATION
- HYDRO-SEEDING • MAINTENANCE

Interlocking Brick Pavers

475-4350 for app't.

Beeper for immediate response  
509-5495 (touch-tone only)

**PALMER**

**FORD-MERCUY**

Michigan's Oldest Ford Dealer

**THESE CARS MUST GO**

No Reasonable Offer Refused

1991 FORD CROWN VIC 4-dr.  
3 to choose from. \$14,900

1991 FORD T-Bird  
15,000 miles. \$14,700

1991 FORD MUSTANG  
5,000 miles. Full warranty. Only \$9,495

1988 MERCURY SABLE LS  
Climate controlled air.  
Only 55,000 miles. \$7,900

1991 FORD TAURUS. Full warranty. Loaded. \$11,400

1989 LINCOLN TOWN CAR  
Only 44,000 miles. White. Loaded. Only \$13,900

1985 BUICK ESTATE Wagon  
With third seat. Only 75,000 miles. \$5,495

1985 FORD LTD WAGON  
Only 40,000 miles. \$4,995

**TRUCKS**

1990 FORD SUPERCAB  
Auto., air. \$12,900

1989 FORD F-150  
XLT Lariat. \$8,995

1989 FORD AEROSTAR XLT  
Extended length. Loaded. Only \$9,495

1988 FORD BRONCO II  
XLT, auto. \$8,995

1987 FORD RANGER with cap and ladder rack. Only 24,000 miles. \$5,495

1985 CHEV C10  
V-8, auto. \$5,795

We have a dozen vehicles to choose from in our Chelsea Auto Credit Buy Here, Pay Here Program. Our inquiries are held in confidence.

• Honesty • Integrity • Satisfaction

**PALMER**

Michigan's Oldest Ford Dealer

**CHELSEA**  
313-475-1800 or  
313-475-8750

## Farm & Garden

LAYING HENS For Sale — Call 426-3697. c23

HICKORY NUTMEATS — \$10 per quart. 426-8933 or 426-8009. c24-2

**DONUTS  
APPLES • CIDER  
Fall Harvest**

TUESDAY-SUNDAY: 9 a.m.-5 p.m.

**LAKEVIEW  
FARM & CIDER MILL**  
12075 Island Lake Rd., Dexter  
426-2782

## Recreation Equip.

1977 DODGE COBRA Motor Home.  
23 ft. \$7,000. Call 426-8238. c23

29' FIFTH WHEEL Escaper by Cruise-Air. 1987. A-1 condition, used very little. Sleeps 6. Call 475-2897. c25-4

## RECORDS

Add to your collection  
Golden Goodies Records

18 rpm. old '30's, '40's labels: Victor, Coral, Columbia and others.

Good condition.

Call 662-1771 c41f

## For Sale

BEDROOM SET — Light oak veneer. Headboard, dresser with mirror and nightstand. \$175 or best offer. Call 475-2602. c23

FOR SALE — Washer, \$60. Mower, \$35. Maple desk, \$80. Dehumidifier, \$25. All in very good condition. Call 878-9834. c23

FOR SALE — Free-standing buzz saw for belt, \$50. Utility trailer, 4'x8' with new tires, \$150. 22-ft. self-contained travel trailer, \$2,000. Call 426-8474. c23

FIREWOOD — seasoned oak & cherry. Cut, split \$45/face cord. Delivered or you pick-up. \$35. Call (517) 524-6750 anytime. c24-2

## PERSONALLY FOR YOU

Pet Care • Errands  
Shopping • Cleaning  
House Tasks

Bonded. Call Nancy at 426-5537. c24-2

**ANNUAL BAZAAR — Saturday, Nov. 9, 10 a.m. to 4 p.m. at the Methodist Retirement Community, 805 W. Middle St., Chelsea. Crafts, ceramics, bake sale and miscellaneous items. Building is accessible to handicapped. For information call (313) 475-8633. c24-2**

**MUST SELL, CHEAP — Make offer. 2 12-ga. shot guns; 1 Ruger 270, 1 Ruger .22; 50 cal. muzzle-loader; 1 Dan Wesson pistol. Screaming Eagle compound bow with all accessories. Call mornings, 475-0346. c24-2**

**TURBO GRAFTX 16, excellent condition. 1 controller, all necessary hook-ups. 6 games, \$220 or best offer. Call 475-8392 eves and week-ends. c24-2**

**FIREWOOD — Seasoned 2 years. \$40/cord. Will deliver. Call 475-8316, leave message. c23-3**

**GUITAR LESSONS — All styles 20 yrs. experience. Fast results. Guitar repair available. Ph. 475-2964. c23-5**

**KILLS FLEAS! Buy Enforcer® FleaKillers with Precor Insect Growth Regulator. Enforcer prevents flea infestation for months. Buy Enforcer at: Johnson's How To Center, 110 N. Main. c26-12**

**GRINNELL UPRIGHT oak piano for sale with bench. \$350. Ph. 426-2463. c23**

**Frank Grohs**

**CHEVROLET-GEO**

**THE DISCOUNT OUTLET**  
426-4677

**We Buy Used Cars & Trucks**

Bring your title and a smile!

**1990 CHEV SILVERADO**  
1/2 ton, 2 w.d. Loaded  
15,000 miles **SAVE**

**1990 S-10 PICK-UP**  
Tahoe, V-6, auto.  
Loaded **SAVE**

**1986 CAMARO**  
6 cyl., auto., air **\$4,895**

**1990 LUMINA EURO**  
V-6. Loaded **\$10,495**

**1980 CHEV PICK-UP**  
6-cyl., stepside **\$2,495**

**1990 CORSCICA**  
V-6, dir. tilt, cruise, stereo **\$8,495**

7128-7140  
Dexter-Ann Arbor Rd.  
In Historic Dexter  
Ph. 426-4677

## For Sale

SIGNS, SIGNS, SIGNS — We have the one you're looking for at The Chelsea Standard, 300 N. Main St., Chelsea. 141f

PIONEER POLE BUILDING: 30x40x10, \$5,990. Free four sided overhang. 12 colors, roof insulation, 2x6 truss system, seamless ridge light. Other sizes. Free quotes. 800-292-0679. c41f

## Auction

## Country Auction

Antiques • John Deere Tractor

Moving Public, we will sell the following at Public Auction at

**1704 Ridge Road, Chelsea**

Take I-94 to Kalmbach Rd. exit, then north to Ridge Road.

**Sunday, Nov. 3, 11:30 a.m.**

Beautiful Early American china cabinet, glass table & 6 chairs, oak leaded glass china cabinet, lighted, excellent. Dry sink.

Franchise Centennial 22 auto, Browning 12 ga. 3" mag shotgun, Remington single shot 12 ga., 12 ga. double barrel Hunter's arms, 4 1/2 h.p. Mercury outboard boat motor.

Spindle back rocker, parlor chair w/red velvet, old trunk.

Early American love seat, floor lamp, Fisher stereo, dehumidifier.

Beer signs, maple chest on chest, ornate roll top desk—not old, antique oak side board, cast iron laundry stove, crocks, milk cans, Duncan Phyllis table, wicker hamper, rocker, ton floral couch, golf clubs, floor jack, kerosene lamps, glassware.

FARM MACHINERY: 1970 C-10 Pick-up, 4010 JD tractor, gas, W.F., sharp, runs & looks good; 14 JD disc, King Cutter heavy duty 8-pt blade w/ditch angle, hay wagon w/grain sides; utility trailer, John Deere Model 145H 4-bottom semi-mounted Hyd rest, ACE torches and tanks.

Ward's industrial commercial 18 h.p. 18-38 transmatic, Craftsman utility trailer, water tank, log chains, binders, garden tools, gas BBQ grill, brass valves, metal tool boxes, wood or coal burning stove, misc. lumber, 5 h.p. 220 portable air compressor. Simplicity row tiller, portable heater, many more items not listed.

Owner: Jack Hackworth

**BRAUN & HELMER AUCTION SERVICE**

LLOYD R. BRAUN, CAI  
Ann Arbor (313) 663-9646

JERRY L. HELMER, CAI  
Saline (313) 994-6309

Inspection Day of Sale.

Terms: Cash Or Check With Proper I.D. Nothing Removed Until Settled For. c23

## Antique & Collectible AUCTION

**Sunday, November 3**  
DEXTER K. OF C. HALL, DEXTER  
8265 DEXTER-CHELSEA RD.

Neon 7-Up clock from Neon Sign Co.; Blue Neon Clock; oak full size high back bed; oak dresser; oak desk; carved oak sideboard; walnut side school desk w/2 chairs; child size desk w/marble insert; large #4 size cast iron dinner bell; brass bed; stove; tall trunk; nice group of hand stiched quilts and tops; cast iron and oak theater seats; Milton Bradley youth queen oak bars; stools; 2 corner Queen Anne chairs; small 2 compartment glass showcase; unique ironing board table; double sided easel; humpback trunk; iron shoe shine stand; group of old wooden deck chairs; Royal Doulton figurines—“Rose”, H.N. 1368 and “Marie”, H.N. 1370; Fulper, Weller, Roseville pottery; Occ. Japan; Fiesta; Russell Wright; Jewell Tea; Fenton; Blue opalescent; neon sign “Admiral”; walnut chest; traffic signals; area rugs; Indian wall hanging (Mexican?); etched castor set; WWII practice bomb casing; Nylon fire truck; stereoscopic slides; Coca-Cola unused delivery uniform and other Coke items including phones; round walnut table; candlestick telephone/lamp; ornate light fixtures; signed “Carpenter” hanging candle lamp; Daisey BB pistol C. 1952; telescope; adv. tins and paper; lightning rod, arrow and ball; baskets; oil lamps; many crocks and jugs including 12 gal. adv. crock signed “New England Malt and Hop Co.”; group of old tools; mixing bowls; early Mickey Owens catcher's mitt; riding toys; sad iron and trivets; spittoons; hunting knives including marble arms; fishing reels; 8-pt. buck mount; copper boiler w/copper lid; wooden barrel pump; costume jewelry; linens; scale; nice group of antique reference books; bean sorter; pie safe; washub stand; yarn winder; and much, much more...

**SPECIAL ITEM:**  
A Fine Selection of Hand-Made Contemporary Oriental Rugs.

TERMS: Cash or Good Check.

**1991-92 ANTIQUE AND COLLECTIBLE AUCTION SCHEDULE**

Sunday, Nov. 3, Dexter K. of C. Hall, Dexter

Sunday, Dec. 1, Plymouth VFW Hall, Plymouth

Sunday, Jan. 5, Dexter K. of C. Hall, Dexter

Sunday, Feb. 2, Plymouth VFW Hall, Plymouth

Sunday, March 1, Dexter K. of C. Hall, Dexter

Sunday, April 5, Plymouth VFW Hall, Plymouth

FOR AUCTION AND/OR  
CONSIGNMENT INFORMATION  
CALL:

**CONRAD AND TALBOT  
AUCTION SERVICE**  
(313) 454-0310 c23

**Garage Sales** 4b

MOVING SALE — 1978 Maytag washer and dryer, excellent condition, \$175. TV stand, micro table, king size waterbed, children's clothing, books and miscellaneous items. 531 Territorial, Manchester. Fri. & Sat., Nov. 1-2, 9 a.m. to 4 p.m. c23

## CLASSIFICATIONS

**Automotive**.....1  
**Motorcycles**.....1a  
**Farm & Garden**.....2  
**Equipment, Livestock, Feed**.....2  
**Recreational Equip.**.....3  
**Sports, Motors, Snowmobiles, Sports Equipment**.....3  
**For Sale (General)**.....4  
**Auction**.....4a  
**Garage Sales**.....4b  
**Antiques**.....4c  
**Real Estate**.....5  
**Land, Homes, Cottages**.....5a  
**Mobile Homes**.....5b  
**Animals & Pets**.....6  
**Lost & Found**.....7  
**Help Wanted**.....8a  
**Work Wanted**.....8b  
**Adult Care**.....9  
**Child Care**.....10

**Wanted**.....11  
**Wanted to Rent**.....11a  
**For Rent**.....12  
**Houses, Apartments, Land**.....12  
**Misc. Notices**.....13  
**Personals**.....14  
**Entertainment**.....15  
**Bus. Services**.....16

**General**  
Carpentry/Construction  
Excavating/Landscaping  
Maintenance  
Repairs  
Tutoring/Instruction  
Health and Fitness  
**Financial**.....17  
**Bus. Opportunity**.....18  
**Thank You**.....19  
**Memorial**.....20  
**Legal Notice**.....21

## CLASSIFIED ADS THANK YOU/MEMORIAM

**CASH RATES:**  
10 figures.....\$1.00  
100 figures over 10  
When paid by noon Saturday

**CHARGE RATES:**  
10 figures.....\$3.00  
Minimum charge: \$5.00

**CASH RATES:**  
50 figures.....\$3.00  
100 figures over 50  
When paid by noon Saturday

**CHARGE RATES:**  
50 figures.....\$5.00

**DEADLINES**  
**CLASSIFIED PAGES**  
Saturday, 12 noon  
“CONTINUED” CLASSIFIEDS  
Monday, 12 noon

## Garage Sales

**PRE-MOVING GARAGE SALE — Saturday, Nov. 2, 9 a.m. to 4 p.m. 9024 Trinkle Rd. Dexter (1/2 mile west of Parker Rd.). c23**

**CRAFT SALE — 9-5 Nov. 2 and 3, 4660 N. Territorial, Dexter. c23**

## Real Estate

**Are You Looking?**  
for a starter home?

A home under \$50,000? A home with acreage? A new home? A home in a nice village? A home in the country? A large home? A home for the family? A home where Mom, Dad, or Mother-in-law have their own quarters? I have six homes. Ranch, Bi-Level, Colonial and Two-Story, 3 to 5 bedrooms.

Also over 200 acres in 1, 2, 3, 4, 5, 10+ acre parcels. Cash, trade, land contract. E-Z terms.

Call me (517) 565-3279 6:30 a.m. to 7:30 a.m. or 7:30 p.m. to 9:30 p.m. Only. c23

## ESTATE SALE

Everything must go!  
Fri., Nov. 1, 9 a.m. to 5 p.m.  
210 North St., Chelsea  
(across from Chelsea Milling Co.) c23

## Antiques

**ANN ARBOR ANTIQUES MARKET — THE BRUSHER SHOW, Sunday, Nov. 10, “Your invitation to Christmas Antiques shopping.” 5055 Ann Arbor Saline Rd., Exit 175 off I-94. Over 350 dealers in quality antiques and select collectibles. All items guaranteed and represented and under cover. No 5 b.m.-4 p.m. Admission \$3.00. Third Sundays 23rd season. The Original!!!! c24-2**

## GOLDEN AGE ANTIQUES

**VICTORIAN HOUSE**  
219 Michigan Ave., Gross Lake  
(517) 522-4600  
15 minutes west of Chelsea  
Thurs.-Fri.-Sun.  
12 to 5  
Sat., 9 to 5 c25-4

## ANTIQUES WANTED

Old books, clothing and shoes, children's toys and furniture, baskets, razors, clocks, dishes and pottery. No big furniture. Call Jean Lewis, (313) 475-1172. c23

## Real Estate

**LOT FOR SALE — Lakes of the North, near Gaylord. 18-hole golf course, indoor swimming pool, club, horseback riding, 9,400-acre-camp, \$3,000. Call (517) 733-6303. c11f**



**CHELSEA VILLAGE, LANEWOOD**—Very desirable 3-bedroom brick raised ranch is in a great neighborhood. Fireplace, new blinds, beautiful entry, wool carpeting. Large backyard. Beautifully maintained and ready for you! \$127,500.

**ON 10 BEAUTIFUL WOODED ACRES** in the heart of the Waterloo Rec. Area. Hunters, this is an ideal spot for you! Backs to 100's of acres of state land for year around enjoyment. 3-bedroom cedar shake 2-story has formal dining room, 2 tiered decks, 1 1/2-car garage. Chelsea schools. \$129,900.

**ON ALL-SPORTS SUGAR LOAF LAKE**—1,360 s.f. 1 1/2-story w/3 bedrooms, formal dining room & 1 1/2-car garage. State land on 2 sides of property. Great hunting area for deer, turkey & small game. Spectacular views year round. \$137,000.

**NORTH LAKE AREA**—Lovely ranch in spectacular setting. 2 bedrooms, family room, study, 2-car garage has been converted to studio guest house. Dock for pontoon boat & wonderful beach area. \$147,000.

**WHAT A BUY!** Pretty bi-level sets back from road but still has lots of room for horses. Small horse barn & corral. 3 bedrooms, formal dining room, family room, fireplace & 2 1/2-car garage. \$99,500.

**INCOME PROPERTY IN ORANGE LAKE**—Lovely Tudor style 4-unit apartment located 1 mile S. of I-94. One 1-bedroom unit & three 2-bedroom units. 25 min. to AA & 20 min. to Jackson. \$169,900.

**ARE YOU LOOKING FOR THAT SPECIAL PIECE OF LAND?** Come check our vacant land listings. We have many. A few follow:

**DEXTER TRAIL**—1.90 ac. \$12,300.

**ROPER RD.**—2 parcels—\$23,500 ea. 7 ac. at \$25,500.

**WATERLOO RD.**—3 parcels 2+ ac. ea. at \$28,900.

**2.04 COMMERCIAL AC.**—Main St. Call for details.

Plus lots more!

**FRISINGER PIERSON & Associates**  
935 Main Street, Chelsea MI (313) 475-8681

**Chelsea's 1st - established 1964**

Paul Frisinger.....475-2621  
Norm O'Connor.....475-7252  
Herm Koehn.....475-2613  
Jim Utter.....475-2685

John Pierson.....475-2064  
Joann Werywoda.....475-8674  
Bob Koch.....231-9777  
Bill Darwin.....475-9771

## Animals & Pets

**AKC SHELTER** — 1 1/2-year-old female, tri-color. Spayed. All shots. Warm. Great with kids. Call 475-7779. c23

**FREE KITTENS** — To good home. Call 475-2503. c24-2

**BLACK LAB PUPPIES** for sale. \$125 ea. Ph. 475-7757. c24-2

**BORDER COLLIE** — 9 mos. spayed female. Champion bloodline. Friendly, needs large yard or farm. Perfect for one-dog family. \$100. Call 973-0446. c23-2

**HOUSESITTING and Petsitting** — References, over 12 years experience. Call Sheri, 475-8407. c23-5

**FINE EQUINE PRODUCTS** from Colorado Saddle Shop now available at Farmer's Supply. Stop in and order through the catalog at 122 Jackson St., Chelsea (at the railroad). c41f

**SPAY/NEUTER CLINIC** of the Huron Valley Humane Society. Ph. (313) 662-4365, 10 a.m. to 4 p.m. x11f

## Lost & Found

**REWARD** — Lost baseball bat and glove in Sio Church and Peckins Rd. area. Ph. 475-7757. c23

## REWARD

For the return of our 85 lb. female **Black Sheep Dog**

Jess has long, wavy black hair, was wearing a choke collar—no tags. Lost Oct. 19, 1-94/Clear Lake Rd. area. Please call 475-3366. c24-2

## CAT FOUND

Gray-furred, male, 4-5. Cat found. Call 475-4598 8:30 to 5. c23

## YORKIE

Reward for my black and golden tan, 6-lb. male Yorkie dog. Please call Melissa (313) 788-2802. c23-2

## HUMAN SOCIETY of Huron Valley

3100 Cherry Hill Rd., Ann Arbor. Call the Shelter (313) 662-5585 for lost and found, adoptions. 7 days a week, 11 a.m. to 5 p.m. c30f

## Help Wanted

**Jackson Company**

Now hiring advertising apprentices. Looking for 10 sharp people. \$16,500 per year. Company training provided. Paid Vacations and Insurance.

For interview Call (517) 782-7178  
Mon. thru Fri., 9 a.m. to 5 p.m. 111f

## Brad Wooten

## Wood Enterprises

**CUSTOM CABINETS • FURNITURE RESTORATION**

- kitchen & bath
- cold-process
- wall units
- hand-stripping

**CUSTOM DESIGN • COMPLETE INSTALLATION**  
EXCELLENT REFERENCES

Call (313) 426-0022 for an appointment

**Outstanding Quality**  
at prices below manufactured cabinetry

## BRIDGETOWN

**Condominiums**

**\$119,900**

Models open daily 12 p.m.-5 p.m.  
Chelsea. 475-7810 c191f

## Building Sites - Chelsea Schools

Nature lover's dream. 1 to 10 acres. Land contract possible. Call for details. Greg Johnson, Chelsea Realty. 475-0100. c23-4

## 1971 20th Anniversary 1991

## SPEARCE ASSOCIATES REALTORS, INC.



**UNIQUE LOG HOME** — on 3.70+/- wooded acres. 3 bedrooms, 2 baths, fieldstone fireplace, oak cabinets. Quality construction. 2.5 car garage with loft. Much more. \$221,900. MARTHA GILMORE 517-784-1920. (11312)

**NORTH LAKE** — Luxurious 3 bedroom, 2.5 bath brick ranch home with family room and fireplace. A quality lakefront home you and your family will enjoy. \$247,500. MARCIA KIPFILLER 475-7336. (11286)

**IDEAL FAMILY HOME** — 3 bedrooms, 1.5 baths, family room, inground pool, 2 car garage, Home Warranty. Schools out your door. Additional lot available. \$83,000. Call MARCIA KIPFILLER 475-7336. (11286)

**RESTORED 4 BEDROOM FARM HOME** — on 28 acres of rolling pasture, pole barn and pond complete the picture. Napoleon-Schools. \$129,900. ANNA & STEVE BASUDES 475-8053. (10852)

**PEACE AND QUIET** — is what this owner will miss when their 5 bedroom, 2.5 bath home on 2.29 acres sells. 48x31 insulated barn with electricity. Fenced pasture. Manchester Schools. \$145,000. HELEN LANCASTER 475-1198. (10844)

**BEAUTIFUL, MINT CONDITION** — 3 bedroom brick ranch on 2 acres. Ceramic tiles, fireplace, finished basement, woodmode kitchen, treed setting. Chelsea Schools. \$149,500. NORMA KERN 475-8132. (11270)

**CAVANAGHLAKE** — Enjoy 132 foot of sandy beach and sunsets from this great family home. 4 bedrooms & 3 baths. State land at back door. \$299,000. LEAH HERRICK 475-1672. (11046)

**YOU'LL FEEL SNUG AS A BUG** — in this cozy, brick 2 bedroom home in Steeplebridge. 12 Minutes from I-94. Only \$66,500. Call STEVE or ANNA BASUDES 475-8053. (11395)

**STOP RENTING!** — Own your own home! Country setting, 3 bedrooms, 1 bath, 1120 sq. ft. +/- on 3/4 acre +/-, Close to lakes. \$65,900. MARTHA GILMORE 517-784-1920. (11222)

**10 BEAUTIFUL ACRES!** — Just outside of downtown Chelsea. Per



# LITTLE WANT ADS! BIG PLUSES FOR BIG RESULTS!

Washtenaw County's Busy Marketplace . . .

Quick, Economical Results . . .

Give 'em a try! . . . Ph. 475-1371

## Help Wanted 8

### Part-Time Employment

BookCrafters is seeking individuals who would like to work part-time, on-call basis, in our bindery department. Interested candidates should apply in person.

### BookCrafters

140 Buchanan, Chelsea, Mich.  
EOE M/F/H

RECEPTIONIST/SECRETARIAL position in downtown office. Typing, filing, phone, computer work. Will train. Send resume with salary requirements to Box 315, Chelsea, MI 48118. c23-2

### Parents, Teachers, Ministers

Educational sales, part- or full-time. Salary, benefits, flexible hours. 662-3126. c23-2

### DUE TO INCREASED BUSINESS

Mountain Jack's is hiring full-time dishwasher/maintenance, part-time host person, lunch wait staff, prep cook and expediter. Apply in person Mon.-Thurs. between 2 and 4 p.m., 300 S. Maple, Ann Arbor. c23-2

SUBSTITUTE BUS DRIVERS needed. Apply to Manchester Community Schools, Transportation Dept., 710 E. Main St., Manchester, Mich. 48118. 23-2

### BARRY BAGEL'S PLACE

Westgate Shopping Center  
2517 Jackson Rd.

### Counter Sales Help

Full and Part-time. Flexible scheduling. Good wages. Apply in person. c23-4

### NOW HIRING

All Positions  
Full-time or Part-time  
Apply in person  
Chelsea Big Boy  
1610 S. Main St., Chelsea c13ff

### The Common Grill

Is now hiring for the following positions:  
• COOKS  
• PREP COOKS  
• DISHWASHER  
Please apply in person.  
112 S. Main St., Chelsea. c23

### MERCHANDISER

to inventory and stock items in local retail stores. \$6/hr. Approximately 15 hours a month. 1-800-878-5796, 9 a.m. to 3 p.m. c23

### Cheslea Part Time

Small Chelsea Manufacturer needs part time help for light assembly. Hours while children are in school. Time off for sick children or special events. You name your hours between 7:45 a.m. and 4:30 p.m. Work 15 to 25 Hours per week, no weekends. \$6.50/hr. call 475-7403 and ask for John. c23

### Work Wanted 8a

EVETROUGH CLEANING — Hauling tree & brush trimming and more! Call 428-7002. c23-2

HOUSECLEANING — No time for those dirty duties? Call (517) 522-8080. c24-3

FIELD MOWING — 6 ft. Brushhog. Many references. 475-2189 or 475-8312. c23

### Child Care 10

### LITTLE RED CABOOSE

Licensed Family Day Care has immediate openings, full or part-time. Call 475-3415 for details. 23-8

### Child Care 10

### Child Care 10

### Child Care 10

### Child Care 10

### Child Care 10

### Child Care 10

### Child Care 10

### Child Care 10

### Child Care 10

### Child Care 10

### Child Care 10

### Child Care 10

### Child Care 10

### Child Care 10

### Child Care 10

### Child Care 10

### Child Care 10

### Child Care 10

### Child Care 10

### Child Care 10

### Child Care 10

### Child Care 10

### Child Care 10

### Child Care 10

### Child Care 10

### Child Care 10

### Child Care 10

### Child Care 10

### Child Care 10

### Child Care 10

### Child Care 10

### Child Care 10

### Child Care 10

## Help Wanted 8

### LIGHT ELECTRICAL ASSEMBLY

Now accepting applications for full-time small parts assemblers. No experience necessary. Medical coverage and vacation/holiday pay available. Location off Jackson Road near Baker Road. Call Tom Johnson at 663-3104. c23

### Nurse or Medical Assistant

needed for busy doctor's office. Call 475-8184, 2 to 4 p.m., to inquire. c24

GENERAL CLEANING NEEDED in commercial building — Approximately 2 hours per night, Tues., Thurs., Sat., in Chelsea. Call Greg at (313) 487-1980. c24-2

### Immediate Work

Local company has full-time positions available for men and women. Gear up for days, afternoons, or midnights.

### Personnel Pool

893 W. Eisenhower  
Ann Arbor  
(Located in the Colonnade near Eisenhower and Ann Arbor-Saline Rd.)  
Monday thru Thursday, 9-11 a.m.  
Ph. 994-1244.  
Driver's license and Social Security card required. c24-2

### EXPERIENCED COOK

wanted immediately for a fine Retirement Community. Advancement opportunity unlimited.  
Also hiring:  
WAIT STAFF and DISHWASHER  
\$4.75 per hr. to start  
Please apply at  
401 Oakbrook Drive  
Ann Arbor c23

### CAREER OPPORTUNITY SHIPPING & RECEIVING

Medical, Vacation and Profit Sharing to an aspiring ambitious individual looking for steady growth with goals. Wages starting between \$6 and \$10 per hour depending on ability and work habits. 4 day work week with 10 hr. days. Paid lunch period. Please send resume to: P.O. Box 74, Chelsea, MI 48118. c23

### Work Wanted 8a

EVETROUGH CLEANING — Hauling tree & brush trimming and more! Call 428-7002. c23-2

HOUSECLEANING — No time for those dirty duties? Call (517) 522-8080. c24-3

FIELD MOWING — 6 ft. Brushhog. Many references. 475-2189 or 475-8312. c23

### Child Care 10

### Child Care 10

### Child Care 10

### Child Care 10

### Child Care 10

### Child Care 10

### Child Care 10

### Child Care 10

### Child Care 10

### Child Care 10

### Child Care 10

### Child Care 10

### Child Care 10

### Child Care 10

### Child Care 10

### Child Care 10

### Child Care 10

### Child Care 10

### Child Care 10

### Child Care 10

### Child Care 10

### Child Care 10

### Child Care 10

### Child Care 10

### Child Care 10

### Child Care 10

### Child Care 10

### Child Care 10

### Child Care 10

### Child Care 10

### Child Care 10

### Child Care 10

### Child Care 10

### Child Care 10

### Child Care 10

### Child Care 10

### Child Care 10

### Child Care 10

### Child Care 10

### Child Care 10

### Child Care 10

### Child Care 10

### Child Care 10

### Child Care 10

### Child Care 10

### Child Care 10

### Child Care 10

## Child Care 10

### WILL BABYSIT

in my Dexter home, full or part-time. Excellent references. Call Janet at 426-1917. c23

BABYSITTER NEEDED — Part-time, 3 days a week, 2 to 5:15 p.m. Triplets and 4-year-old, my home. Must have own transportation. Call 475-3024 after 2 p.m. c23

LOVING MOTHER of one will babysit in my Chelsea home full- or part-time. Call 475-2405. c23-2

SMALL TYKES PLAYHOUSE, Inc. — State licensed. Fun, stimulating environment will nurture your child daily. Meals and snacks provided. One mile off I-94. Call Tammi or Julie at 475-9631. 26-4

LOVING MOTHER of one will babysit in my Chelsea home full- or part-time. Call 475-2405. c23-2

PROFESSIONAL COUPLE seeks baby-sitter/family-helper at our North Lake home. January-June, 25-30 hrs. per week. Non-smoker with own transportation preferred. Call 475-2083 (home) or 426-2000 (office—leave message). c25-4

BABYSITTING — Come to Angel Day Care, where the fun, learning and the love never end, and affordable too. Call 475-1438, ask for Linda. c27-10

### Chelsea Community Hospital CHILDREN'S CENTER

Ages 2 1/2 weeks to 5th grade  
Openings as available.  
475-3922 37ff

### Wanted 11

YOUNG PROFESSIONAL FAMILY wants to live in Chelsea Village. Would like to buy older home on large lot. Call 763-8927. c23-2

### Wanted to Rent 11a

WIDOW WISHES to rent a room for a few months in a home in Chelsea Village while her home is being repaired. Please call 475-8993 after 5 p.m. 24

### For Rent 12

CHELSEA 1-bedroom upstairs apartment close to downtown Chelsea, \$375 per month, plus utilities. 475-8294. c23

IN DEXTER — Unfurnished 4-room apartment. Stove, refrigerator and heat provided. Available Nov. 4. Ph. 475-1639. c23

DEXTER — Applications being taken for large duplex apartment on 1 acre, \$590/month. Call 426-2235. c23

NORTHWEST OF CHELSEA — 3-bedroom home on 2 acres. \$725/mo. plus utilities. Call 475-8961 after 6 p.m. c23

ROOMMATE NEEDED — Non-smoker, to share new 1,850 sq. ft. home, 5 miles north of Chelsea on Inverness Golf Course. Call Joe at 475-9126 days or 475-2931 evenings. c23

2-BEDROOM HOUSE — On 1-acre acre. Appliances, snow removal and grass cutting furnished. Washer/dryer hook-up. No inside pets. \$550/month, \$500 deposit. Call (313) 498-2275 after 5 p.m. c23

LAKEFRONT HOUSE for rent — West of Chelsea. \$650/month. Call 971-6259. c23

3-BEDROOM RANCH — Between Dexter and Chelsea (just off pavement). Attached garage, family room with walk-out deck. Appliances, well-landscaped private yard (approx. 2 acres) with good view. Prefer married couple, retirees welcome. 1 year lease. Security deposit and references required. \$675/mo. Call 426-0051. c24-2

2-BEDROOM APT. in Grass Lake. \$450, plus deposit. Ph. (517) 522-9949. c23

COZY 2-BEDROOM lake cottage for single or couple. No pets. \$550/month. Call 475-1174. c25-3

### For Rent 12

### For Rent 12

### For Rent 12

### For Rent 12

### For Rent 12

### For Rent 12

### For Rent 12

### For Rent 12

### For Rent 12

### For Rent 12

### For Rent 12

### For Rent 12

### For Rent 12

### For Rent 12

### For Rent 12

### For Rent 12

### For Rent 12

### For Rent 12

### For Rent 12

### For Rent 12

### For Rent 12

### For Rent 12

### For Rent 12

### For Rent 12

### For Rent 12

### For Rent 12

## For Rent 12

### NEW, 2-3-Bedrooms

Basement, garage, patio deck, and central air. \$895/mo. Lease with option to buy. c23

BRIDGETOWN CONDOMINIUMS CHELSEA 475-7810. c19ff

1-BEDROOM APT. in Chelsea. Heat and water furnished. Ph. 475-8483 after 6 p.m. week-days, anytime week-ends. c18ff

NICE QUIET STICKBRIDGE — 2nd floor 2-bedroom apartment with large living room, its own laundry, central air. \$400/mo. plus utilities. First & last, plus security. References. No pets. Apply in person at Man's Sausage House, 114 N. Center St., Stockbridge, 11 a.m. to 6 p.m. c23-2

CHELSEA — Large 2-bedroom apartment with basement and garage. Stove, refrigerator and laundry hook-up. \$600/mo. 475-7540 or 475-1417. c23-2

APARTMENT IN DEXTER — Newly remodeled efficiency. Available immediately. \$400 per month plus utilities. Call 663-8822 or 665-5643 evenings. c23-2

2-BEDROOM, 1 bath apartment. \$505/mo. plus security deposit. Pets allowed. Call 475-2278 between 9 a.m. and 7 p.m. c23-2

STOCKBRIDGE — 2 bedroom duplex. Washer and dryer hook ups, new paint, carpet. \$475 per month. (313) 697-7187. 24-4

### The Sylvan in Chelsea

Office or Retail space  
Main street level  
with display window  
760 sq. ft. \$630 per month plus utilities.  
Call 475-9126 c19ff

FOR RENT — Fair Service Center for meetings, parties, wedding receptions, etc. Weekdays or weekends. Contact Cheryl Haab, 475-2548 after 6 p.m. c20ff

3-BEDROOM HOUSE — Appliances, garage. North Lake access. Ph. 475-9574. c24-2

FOR LEASE — Commercial property in Chelsea. Good location. 2 buildings, 460 3 phase power. Ph. (313) 439-1405. c24-2

### Misc. Notices 13

### HOMEMADE COUNTRY ARTS & CRAFTS SHOW

Calvary Bible Church  
4220 Packard Rd.  
Wheelchair Accessible  
Located between Carpenter and Golfside, next to WAAM radio station  
SATURDAY, NOV. 2  
9:30 a.m. to 4:30 p.m. c23

### Just Reduced!

Solo Farms  
3 bedroom, 2 bath with den, fireplace, central air. Ann Arbor schools.  
HERITAGE  
Mobile Home Sales  
663-3230

### HERITAGE Mobile Home Sales

663-3230

### HERITAGE Mobile Home Sales

663-3230

### HERITAGE Mobile Home Sales

663-3230

### HERITAGE Mobile Home Sales

663-3230

### HERITAGE Mobile Home Sales

663-3230

### HERITAGE Mobile Home Sales

663-3230

### HERITAGE Mobile Home Sales

663-3230

### HERITAGE Mobile Home Sales

663-3230

### HERITAGE Mobile Home Sales

663



## Bus. Services 16

## Tutoring/Instruction

**STAINED GLASS CLASSES** — 6 hours for \$50. Includes all materials except glass. Call 662-7319 for class outline or to enroll. c24-2

## Memoriam 20

## ALBERT &amp; ROBERT NOTTEN

In loving memory of our dear father, Albert Notten, and brother, Robert Notten. Gone, but not forgotten. You will always be cherished in our hearts, as after the snow of winter, spring will surely come. After the rain, a rainbow will follow a sunlit sky with our tears of sorrow. Spirits will renew for with a bright tomorrow we are praying that someday we will be with you. Sadly missed by son and daughters, brother and sisters.

## Legal Notice 21

**MORTGAGE SALE**—Default having been made in the terms and conditions of a certain mortgage made by ROBERT WILLIAM OLSON and PATRICIA JEAN OLSON, his wife, also known as ROBERT W. OLSON and PATRICIA J. OLSON, his wife, Mortgagee, to STANDARD FEDERAL BANK, a federal savings bank, of Troy, Oakland County, Michigan, Mortgagee, dated November 10, 1983, and recorded in the office of the Register of Deeds for the County of Washtenaw and State of Michigan, on November 21, 1983, in Liber 1904, on Page 161, of Washtenaw County Records, on which mortgage there is claimed to be due, at the date of this notice, for principal and interest, the sum of Sixty Thousand Seven Hundred Sixty-Two and 19/100 Dollars (\$60,762.19).

And no suit or proceedings at law or in equity having been instituted to recover the debt secured by said mortgage or any part thereof. Now, therefore, by virtue of the power of sale contained in said mortgage, and pursuant to the statute of the State of Michigan in such case made and provided, notice is hereby given that on Thursday, November 21, 1991, at ten o'clock in the forenoon, local time, said mortgage will be foreclosed by a sale at public auction to the highest bidder, at the Huron Street Entrance, Washtenaw County Courthouse in the City of Ann Arbor, Washtenaw County, Michigan (that being the building where the Circuit Court for the County of Washtenaw is held), of the premises described in said mortgage, or so much thereof as may be necessary to pay the amount due, as aforesaid, on said mortgage, with the interest thereon at 10.875% per annum, which interest rate will be adjusted on December 1, 1991, as provided in the Adjustable Rate Note, unless the mortgage has been foreclosed at a Sheriff's Sale prior thereto, and all legal costs, charges and expenses, including the attorney fees allowed by law, and also any sum or sums which may be paid by the undersigned, necessary to protect its interest in the premises, which said premises are described as follows:

All that certain piece or parcel of land situate in the City of Ann Arbor, in the County of Washtenaw, and State of Michigan, and described as follows: Unit 21, Alpine Condominium, according to Master Deed Recorded in Liber 1713, Pages 878-839, inclusive, Washtenaw County Records, and its amendments, thereto, and designated by Washtenaw County Condominium Subdivision Plan No. 39, together with rights in general common elements and limited common elements as set forth in the above Master Deed and as described in Act 39 of the Public Acts of 1978.

During the six months immediately following the sale, the property may be redeemed, except that in the event that the property is determined to be abandoned pursuant to MCLA 600.3241a, the property may be redeemed during the 30 days immediately following the sale.

Dated at Kalamazoo, Michigan, August 29, 1991.  
STANDARD FEDERAL BANK,  
a federal savings bank,  
Mortgagee

JOHN M. WELLS  
Attorney for Mortgagee  
346 West Michigan Avenue  
Kalamazoo, Michigan 49007

Oct16-23-30-Nov6-13

## Legal Notice 21

**MORTGAGE SALE**—Default having been made in the terms and conditions of a certain mortgage made by FREDERICK L. McDONALD and BETTYE W. McDONALD, husband and wife, of Ann Arbor, Michigan, Mortgagee, to MORTGAGE AMERICA, INC., Mortgagee, dated the 1st day of February, 1980, and recorded in the office of the Register of Deeds for the County of Washtenaw and State of Michigan, on the 20th day of February, 1980, in Liber 2386 of Washtenaw County Records, on page 58, which said mortgage was thereafter assigned to OXFORD HOME EQUITY LOAN COMPANY by assignment dated February 1, 1990, and recorded on February 20, 1990 in the office of the Register of Deeds for said County of Washtenaw in Liber 2386 of Washtenaw County Records, on page 62, on which mortgage there is claimed to be due, at the date of this notice, for principal and interest, the sum of one hundred forty-eight thousand seven hundred eighty and 66/100 (\$148,780.66).

And no suit or proceedings at law or in equity having been instituted to recover the debt secured by said mortgage or any part thereof. Now, therefore, by virtue of the power of sale contained in said mortgage, and pursuant to the statute of the State of Michigan in such case made and provided, notice is hereby given that on Thursday, November 21, 1991, at ten o'clock in the forenoon, local time, said mortgage will be foreclosed by a sale at public auction to the highest bidder, at the Huron Street Entrance, Washtenaw County Courthouse in the City of Ann Arbor, Washtenaw County, Michigan (that being the building where the Circuit Court for the County of Washtenaw is held), of the premises described in said mortgage, or so much thereof as may be necessary to pay the amount due, as aforesaid, on said mortgage, with the interest thereon at 10.875% per annum, which interest rate will be adjusted on December 1, 1991, as provided in the Adjustable Rate Note, unless the mortgage has been foreclosed at a Sheriff's Sale prior thereto, and all legal costs, charges and expenses, including the attorney fees allowed by law, and also any sum or sums which may be paid by the undersigned, necessary to protect its interest in the premises, which said premises are described as follows:

All that certain piece or parcel of land situate in the City of Ann Arbor, in the County of Washtenaw, and State of Michigan, and described as follows: Unit 21, Alpine Condominium, according to Master Deed Recorded in Liber 1713, Pages 878-839, inclusive, Washtenaw County Records, and its amendments, thereto, and designated by Washtenaw County Condominium Subdivision Plan No. 39, together with rights in general common elements and limited common elements as set forth in the above Master Deed and as described in Act 39 of the Public Acts of 1978.

During the six months immediately following the sale, the property may be redeemed, except that in the event that the property is determined to be abandoned pursuant to MCLA 600.3241a, the property may be redeemed during the 30 days immediately following the sale.

Dated at Kalamazoo, Michigan, August 29, 1991.  
STANDARD FEDERAL BANK,  
a federal savings bank,  
Mortgagee

JOHN M. WELLS  
Attorney for Mortgagee  
346 West Michigan Avenue  
Kalamazoo, Michigan 49007

Oct16-23-30-Nov6-13

**MORTGAGE SALE**—Default having been made in the terms and conditions of a certain mortgage made by EDDIE L. DURHAM and MARY L. DURHAM, his wife, of 830 Terrace Lane, Ypsilanti, Michigan, Mortgagee, to FIRST FEDERAL OF MICHIGAN, Mortgagee, dated the 24th day of March, 1987, and recorded in the office of the Register of Deeds for the County of Washtenaw and State of Michigan, on the 17th day of April, 1987, in Liber 2306 of Washtenaw County Records, on page 819, on which mortgage there is claimed to be due, at the date of this notice, for principal and interest, the sum of Forty Two Thousand Seven Hundred and 88/100 (\$42,073.88).

And no suit or proceedings at law or in equity having been instituted to recover the debt secured by said mortgage or any part thereof. Now, therefore, by virtue of the power of sale contained in said mortgage, and pursuant to the statute of the State of Michigan in such case made and provided, notice is hereby given that on the 5th day of December, 1991, at 10:00 o'clock a.m., Local Time, said mortgage will be foreclosed by a sale at public auction, to the highest bidder, at the main lobby of the Washtenaw County Courthouse, Huron St. entrance, Ann Arbor, Michigan (that being the building where the Circuit Court for the County of Washtenaw is held), of the premises described in said mortgage, or so much thereof as may be necessary to pay the amount due, as aforesaid, on said mortgage, with the interest thereon at ten and seven-eighths percent (10.875%) per annum and all legal costs, charges and expenses, including the attorney fees allowed by law, and also any sum or sums which may be paid by the undersigned, necessary to protect its interest in the premises, which said premises are described as follows:

All that certain piece or parcel of land situate in the Township of Ypsilanti, in the County of Washtenaw, and State of Michigan, and described as follows, to-wit:

Unit No. 1, according to the Master Deed recorded in Liber 1190, Pages 502-543, Washtenaw County Records as amended by Liber 1226, Pages 82-142, inclusive, Washtenaw County Records, and designated as Washtenaw County Condominium Plan No. 1, together with rights in general common elements and limited common elements as set forth in the above Master Deed and its amendments thereto and as described in Act 229 of the Public Acts of 1978.

Tax Code: 11-090-039-00  
During the six months immediately following the sale, the property may be redeemed, except that in the event that the property is determined to be abandoned pursuant to MCLA 600.3241a, the property may be redeemed during the 30 days immediately following the sale.

Dated: October 4, 1991  
FIRST FEDERAL OF MICHIGAN  
1001 Woodward Avenue  
Detroit, MI 48226  
Mortgagee

N. MICHAEL HUNTER (P 29236)  
Attorney for Mortgagee  
1001 Woodward Ave  
Detroit, MI 48226

Oct16-23-30-Nov6-13

**Need Money Fast? Gross Capital will get you the money you need. Fast-simple. 100% GUARANTEED! No Credit Check! No Collateral! 1-602-264-2990/1-800-765-4606. 24 hours.**

**Wolf Tanning Beds New commercial-home units from \$199.00. Lamps-lotions-accessories monthly payments low as \$18.00. Call today Free New color catalog 1-800-462-9197.**

**Auto Loans! Bad Credit OK! Free information. Call now! 1-800-437-8929. Must be 18. No one refused!**

**Attention Lyndon Township Residents**  
Letters of application are being accepted for three expired terms on the Lyndon Township Planning Commission. If interested, please send letter to Linda Wade, 11995 Roepke Road, Gregory, Michigan 48137. Phone (313) 498-2042.

**Lyndon Township Board**  
Linda L. Wade, Clerk

**LYNDON TOWNSHIP PLANNING COMMISSION**  
Has changed its monthly meeting to November 7, 1991 at 7:30 p.m. at the Lyndon Town Hall.

**LYNDON TOWNSHIP PLANNING COMMISSION**  
Jean Dunn, Co-Secretary

## Legal Notice 21

**MORTGAGE SALE**—Default having been made in the terms and conditions of a certain mortgage made by FREDERICK L. McDONALD and BETTYE W. McDONALD, husband and wife, of Ann Arbor, Michigan, Mortgagee, to MORTGAGE AMERICA, INC., Mortgagee, dated the 1st day of February, 1980, and recorded in the office of the Register of Deeds for the County of Washtenaw and State of Michigan, on the 20th day of February, 1980, in Liber 2386 of Washtenaw County Records, on page 58, which said mortgage was thereafter assigned to OXFORD HOME EQUITY LOAN COMPANY by assignment dated February 1, 1990, and recorded on February 20, 1990 in the office of the Register of Deeds for said County of Washtenaw in Liber 2386 of Washtenaw County Records, on page 62, on which mortgage there is claimed to be due, at the date of this notice, for principal and interest, the sum of one hundred forty-eight thousand seven hundred eighty and 66/100 (\$148,780.66).

And no suit or proceedings at law or in equity having been instituted to recover the debt secured by said mortgage or any part thereof. Now, therefore, by virtue of the power of sale contained in said mortgage, and pursuant to the statute of the State of Michigan in such case made and provided, notice is hereby given that on Thursday, November 21, 1991, at ten o'clock a.m., Local Time, said mortgage will be foreclosed by a sale at public auction, to the highest bidder, at the main lobby of the Washtenaw County Courthouse, Huron St. entrance, Ann Arbor, Michigan (that being the building where the Circuit Court for the County of Washtenaw is held), of the premises described in said mortgage, or so much thereof as may be necessary to pay the amount due, as aforesaid, on said mortgage, with the interest thereon at Seven and One-Half percent (7.5%) per annum and all legal costs, charges and expenses, including the attorney fees allowed by law, and also any sum or sums which may be paid by the undersigned, necessary to protect its interest in the premises.

All that certain piece or parcel of land situate in the City of Ann Arbor, in the County of Washtenaw, and State of Michigan, and described as follows, to-wit:

Lot 37, Huron River Acres No. 3, as recorded in Liber 18 of Plats, Page 23 and 24, Washtenaw County Records.

Commonly known as 2657 Salisbury, Ann Arbor, MI 48103.

During the six (6) months immediately following the sale, the property may be redeemed, except that in the event that the property is determined to be abandoned pursuant to MCLA 600.3241a, the property may be redeemed during the 30 days immediately following the sale.

Dated: October 2, 1991  
OXFORD HOME EQUITY LOAN COMPANY  
Assignee of Mortgagee  
STEPHEN R. BERNSTEIN P10747  
Attorney for Assignee of Mortgagee  
30301 Northwestern Highway, Suite 300  
Farmington Hills, MI 48334  
(313) 851-8000

Oct16-23-30-Nov6-13

**MORTGAGE SALE**—Default having been made in the terms and conditions of a certain mortgage made by HOWARD ROSEN, a single man, Mortgagee, to INTERFIRST FEDERAL SAVINGS BANK, a federally chartered savings bank, of Ypsilanti, Washtenaw County, Michigan, Mortgagee, dated August 9, 1988, and recorded in the office of the Register of Deeds for the County of Washtenaw and State of Michigan, on August 16, 1988, in Liber 2282, on Page 370, Washtenaw County Records, said mortgage assigned by Corporation Assignment of Real Estate Mortgage to Federal Home Loan Mortgage Corporation dated July 15, 1990 and recorded October 30, 1990 in Liber 2449, Page 64, of Washtenaw County Records, on which mortgage there is claimed to be due, at the date of this notice, for principal and interest, the sum of Thirty-seven Thousand Nine Hundred Eighty-six and 51/100 Dollars (\$37,986.51).

And no suit or proceedings at law or in equity having been instituted to recover the debt secured by said mortgage or any part thereof. Now, therefore, by virtue of the power of sale contained in said mortgage, and pursuant to the statute of the State of Michigan in such case made and provided, notice is hereby given that on Thursday, November 14, 1991, at ten o'clock in the forenoon, local time, said mortgage will be foreclosed by a sale at public auction to the highest bidder, at the Huron Street Entrance, Washtenaw County Courthouse in the City of Ann Arbor, Washtenaw County, Michigan (that being the building where the Circuit Court for the County of Washtenaw is held), of the premises described in said mortgage, or so much thereof as may be necessary to pay the amount due, as aforesaid, on said mortgage, with the interest thereon at Ten and Three-quarters percent (10.75%) per annum, and all legal costs, charges and expenses, including the attorney fees allowed by law, and also any sum or sums which may be paid by the undersigned, necessary to protect its interest in the premises, which said premises are described as follows:

All that certain piece or parcel of land situate in the City of Ypsilanti, in the County of Washtenaw, and State of Michigan, and described as follows: The North 1/2 of Lot 204 of the original plat of the Village of Ypsilanti, in Washtenaw County, Michigan, according to the plat thereof as recorded in transcripts, Page 182, Washtenaw County Records.

During the six months immediately following the sale, the property may be redeemed, except that in the event that the property is determined to be abandoned pursuant to MCLA 600.3241a, the property may be redeemed during the 30 days immediately following the sale.

Dated at Kalamazoo, Michigan, August 9, 1991.  
FEDERAL HOME EQUITY LOAN COMPANY  
Assignee of Mortgagee

JOHN M. WELLS  
Attorney for Assignee  
346 West Michigan Avenue  
Kalamazoo, Michigan 49007

Oct16-23-30-Nov6-13

**MORTGAGE SALE**—Default having been made in the terms and conditions of a certain mortgage made by ANNEZETT M. HAMILTON and MARY J. HAMILTON, husband and wife, of Ypsilanti, Michigan, Mortgagee, to MORTGAGE AMERICA, INC., Mortgagee, dated the 9th day of February, 1990, and recorded in the office of the Register of Deeds for the County of Washtenaw and State of Michigan, on the 20th day of February, 1990, in Liber 2386 of Washtenaw County Records, on page 113, which said mortgage was thereafter assigned to OXFORD HOME EQUITY LOAN COMPANY by assignment dated February 9, 1990, and recorded on February 19, 1990 in the office of the Register of Deeds for said County of Washtenaw in Liber 2386 of Washtenaw County Records, on page 117, on which mortgage there is claimed to be due, at the date of this notice, for principal and interest, the sum of one hundred thirty-two thousand two hundred sixty-eight and 86/100 (\$132,268.86).

And no suit or proceedings at law or in equity having been instituted to recover the debt secured by said mortgage or any part thereof. Now, therefore, by virtue of the power of sale contained in said mortgage, and pursuant to the statute of the State of Michigan in such case made and provided, notice is hereby given that on the 21st day of November, 1991, at 10:00 o'clock A.M., Local Time, said mortgage will be foreclosed by a sale at public auction, to the highest bidder, at the main lobby of the Washtenaw County Courthouse, Huron St. entrance, Ann Arbor, Michigan (that being the building where the Circuit Court for the County of Washtenaw is held), of the premises described in said mortgage, or so much thereof as may be necessary to pay the amount due, as aforesaid, on said mortgage, with the interest thereon at Seven and One-Half percent (7.5%) per annum and all legal costs, charges and expenses, including the attorney fees allowed by law, and also any sum or sums which may be paid by the undersigned, necessary to protect its interest in the premises. Which said premises are described as follows:

All that certain piece or parcel of land situate in the Township of Ypsilanti, in the County of Washtenaw, and State of Michigan, and described as follows, to-wit:

Lot 322, 333, and 334, Stevens Recreation Park Subdivision, as recorded in Liber 8 of Plats, Page 32, Washtenaw County Records.

Commonly known as 221 Wilson Avenue, Ypsilanti, MI 48197.

During the six (6) months immediately following the sale, the property may be redeemed, except that in the event that the property is determined to be abandoned pursuant to MCLA 600.3241a, the property may be redeemed during the 30 days immediately following the sale.

Dated: October 2, 1991  
OXFORD HOME EQUITY LOAN COMPANY  
Assignee of Mortgagee  
STEPHEN R. BERNSTEIN P10747  
Attorney for Assignee of Mortgagee  
30301 Northwestern Highway, Suite 300  
Farmington Hills, MI 48334  
(313) 851-8000

Oct16-23-30-Nov6-13

## Legal Notice 21

**MORTGAGE SALE**—Default having been made in the terms and conditions of a certain mortgage made by DONALD M. MERKE and GLENDA L. MERKE, husband and wife, Mortgagee, to HURON VALLEY NATIONAL BANK, now known as COMERICA BANK, dated June 22, 1977, and recorded in the office of the Register of Deeds for the County of Washtenaw and State of Michigan, on June 27, 1977, in Liber 1800, Page 782, on which Mortgage there is claimed to be due, at the date of this notice, for principal, interest, property taxes, appraisal fees and environmental audit fees, the sum of \$83,172.85.

No suit or proceedings at law or in equity is presently pending to recover the debt secured by said Mortgage or any part thereof. Now, therefore, by virtue of the power of sale contained in said Mortgage, and pursuant to the statute of the State of Michigan in such case made and provided, notice is hereby given that on Thursday, the 7th day of November, 1991 at 10:00 a.m. Local Time, said Mortgage will be foreclosed by a sale at public auction, to the highest bidder, at the Main Lobby of the Washtenaw County Courthouse, Huron Street entrance, in the City of Ann Arbor, Michigan (that being the building where the Circuit Court for the County of Washtenaw is held), of the premises described in said Mortgage, with interest on the principal amount thereof and property taxes at three percent (3.0%) per annum above the Mortgage's prime rate, and all legal costs, charges and expenses, including the attorney's fees allowed by law, and also any sum or sum which may be paid by the undersigned, necessary to protect its interest in the premises, which said premises are described as follows:

Land in the City of Ann Arbor, County of Washtenaw, State of Michigan, described as:

PARCEL I  
Commencing 21 feet west of the southeast corner of lot 6 in block 1 south of Huron Street, R3E, running thence west on the south line of said lot 2 1/2 feet, thence north parallel with the west line of said lot 1 to the north line of said lot 1; thence east on the north line of said lot 2 1/2 feet to the south line of said lot 1; thence south to the place of beginning, being a part of lot 6 in block 1 south of Huron Street, R3E, of the Original plat of the Township of Ypsilanti, in Washtenaw County, Michigan, as recorded in Transcript of Deeds, Page 182, Washtenaw County Records.

PARCEL II  
Land 21 feet East and West and 66 feet North and South of East end of Lot 6 in Block 1 South of Huron Street and Range 3 East, of the Original Plat of the Village (now City) of Ann Arbor, as recorded in Transcript of Deeds, Page 152, Washtenaw County Records bounded as follows: Commencing at the Northeast corner of said lot 6, thence West 21 feet, thence South parallel with the East line of said lot 6 to the South line of said lot 6; thence East on the South line of said lot 6 to the Southeast corner thereof; thence North on the East line of said lot 6 to the Place of Beginning. The redemption period shall be six (6) months from the date of such sale.

Dated: October 2, 1991  
JAFEE, RAITT, & HEUER, P.C.  
By: Cynthia A. Crawford  
Attorney for Mortgagee  
One Woodward Avenue, Suite 2400  
Detroit, Michigan 48226

Oct2-9-16-23-30

## WASHTENAW COUNTY ROAD COMMISSION

555 N. ZEEB RD., P.O. BOX 1828  
ANN ARBOR, MI 48106

"Moved"  
WHEREAS, this Board has received a petition from seven (7) freeholders of the Township of Sylvan, County of Washtenaw, State of Michigan, praying for the absolute abandonment and discontinuance of Shore Lane, in Woodland Park Subdivision, Sylvan Township, as recorded in Liber 4 of plats, Page 4, which lies between Lowry Road and Cavanaugh Lake.

WHEREAS, a Public Hearing was held at the offices of the Washtenaw County Road Commission, 555 N. Zeeb Rd., P.O. Box 1828, Ann Arbor, Michigan, on the 30th day of July, 1991 at 2:30 p.m. to determine the necessity or advisability of abandoning said public road.

WHEREAS, it appears from said public hearing and viewing of the premises made, that it is in the best interest of the public that the road as proposed should be absolutely abandoned and discontinued as a public right-of-way.

NOW, THEREFORE, BE IT RESOLVED, by the Board of County Road Commissioners of the County of Washtenaw, that the above described road under the jurisdiction of the Washtenaw County Road Commission as recorded in the Washtenaw County Records, is hereby absolutely abandoned and discontinued as a public right-of-way, excepting any easements of record and/or use, and reserving ingress and egress to utilities of record and/or use as now may appear said road.

BE IT FURTHER RESOLVED, that this notice of determination be given to the proper authorities of the Township of Sylvan, the Register of Deeds, the Director of the Michigan Department of Transportation, the Auditor General of the State of Michigan and the State Department of Treasury; and that such notice be published in a newspaper printed and circulated in said County of Washtenaw once each week for three (3) successive weeks.

Carried.  
I, Malinda M. Davis, Deputy Clerk of Washtenaw County Board of Road Commissioners hereby certify that the above is a true copy of Resolution, Resolution, duly adopted at the regular meeting of the Board of Road Commissioners of Washtenaw County on September 10, 1991.

Malinda M. Davis, Deputy Clerk  
Oct30-Nov6-13

## Mich-CAN Statewide Ad Network

**Easy Cash Loans. Loans any size, guaranteed results. Credit problems ok. Call 24 hrs. Small fee required. 1-800-343-4707.**

**\$100.00 Reward!** For any wet basement we can't permanently dry out. Hydro System: The Basement Waterproofing Alternative. Serving Michigan since 1972. In West Michigan call: 1-800-748-0500 and in Eastern Michigan call: 1-800-782-8070.

**Voice Mail Personals:** Singles from 6-county S.E. Michigan area, including Oakland. Upscale professionals. Free datebook magazine details (313) 380-8397. Browse the best 1-800-884-0414 (AC 40) (\$1.49/min.).

**Bahamas Cruise & Hotel - Fabulous 5 days/4 nights for \$2,298.00 total. Some restrictions apply. Toll-call refunded (818) 753-3499 open 7 days.**

**\$35,000 United States Government. No experience, part time, own hours. Process FHA Mortgage refunds 1-800-927-9985, 1-800-487-6034.**

**Country Victorian Craft Show. McMorran Place Pavilion, 701 McMorran Blvd., Port Huron, November 1, 2 & 3, Friday, 4-9, Saturday & Sunday, 10-5. Michigan's largest Country Craft Shows. Over 100 exhibitors selling gourmet foods, Country Folk Art, Holiday decorations, furniture, etc. (313) 754-3481.**

**A Doctor Buys Land Contracts and Gives Loans on Real Estate. Immediate Service 313-335-8166 or 1-800-348-8080.**

**Place Your Statewide Ad Here! \$300 buys a 25 word classified ad offering 1,880,000 circulation. Contact this newspaper for details.**



**PICTURE SHOWS GREG JOHNSON** of Chelsea Realty at last Wednesday's sales meeting receiving a \$1,000 bonus for sales excellence. Bonus is being presented by Sharon Roberts, co-owner. If you would like Greg to list your home, he can be reached at 475-0100 or 475-4663. References proudly supplied upon request. Congratulations, Greg!



Baseball's walk record is held by Babe Ruth : 2056 walks.

## LIMA TOWNSHIP NOTICE

Richard H. Austin, Secretary of State of the State of Michigan certifies that Lima Township, Washtenaw County, has a population of 2,000 or more and is eligible to become a charter township in accordance with the provisions of Act 356, Public Acts of 1947, as amended.

Arlene R. Barels, Clerk

## Sharon Township Planning Commission Public Hearing and Meeting

The Sharon Township Planning Commission will hold a public hearing and meeting on Thursday, November 21, 1991 beginning at 8:00 p.m. at the Sharon Township Hall, 18010 Pleasant Lake Road. The purpose of the meeting is to hear comments on the following:

1. The application of Sheila Dunn and Sally Dunn for a special land use permit for the operation of a commercial dog kennel as defined in Section 2.02 of the Sharon Township Zoning Ordinance.  
The ten (10) acre property is located on the eastern side of Sharon Hollow Road, approximately 1/2 mile south of Grass Lake Road, Section 9 T3S, R3E, Sharon Township.

2. Additions to the Sharon Township Zoning Ordinance  
A) The addition of nine (9) definitions (Acreage Tracts or Acreage Land, Applicant, Deed Restrictions, Divide or Partition, Parcel, Person, Plat, Private Road, Public Road) to Article 2, Section 2.02 of the Sharon Township Zoning Ordinance.  
The ten (10) acre property is located on the eastern side of Sharon Hollow Road, approximately 1/2 mile south of Grass Lake Road, Section 9 T3S, R3E, Sharon Township.

B) The addition of a new section, 10.05 - Acreage Land Split, to Article 10 - Schedule of District Regulations in the Sharon Township Zoning Ordinance.

Written comments may be sent to Bob Ward, Chairman, Sharon Township Planning Commission, 18594 Grass Lake Road, Manchester, MI 48158, before November 21, 1991.

Bob Ward, Commission Chairman

## CONSOLIDATED REPORT OF CONDITION OF CHELSEA STATE BANK

of Chelsea, Michigan 48118, at the close of business September 30, 1991, a state banking institution organized and operating under the banking laws of this state and a member of the Federal Reserve System. Published in accordance with a call made by the Federal Reserve Bank of this District.

## ASSETS

Cash and balances due from depository institutions:  
a. Noninterest-bearing balances and currency and coin \$ 5,044,000.00  
b. Interest-bearing balances 4,000,000.00  
Securities 47,859,000.00  
Federal funds sold and securities purchased under agreements to resell 11,600,000.00  
Loans and lease financing receivables:  
a. Loans and leases, net of unearned income \$54,739,000.00  
b. LESS: Allowance for loan and lease losses 1,021,000.00  
c. Loans and leases, net of unearned income, allowance, and reserve 53,718,000.00  
Premises and fixed assets 657,000.00  
Other assets 1,783,000.00  
TOTAL ASSETS \$124,661,000.00

## LIABILITIES

Deposits:  
a. In domestic offices \$106,686,000.00  
(1) Noninterest-bearing \$ 9,681,000.00  
(2) Interest-bearing 97,005,000.00  
Demand notes issued to the U. S. Treasury 928,000.00  
Other liabilities 733,000.00  
Total liabilities 108,347,000.00  
EQUITY CAPITAL  
Common stock 3,200,000.00  
Surplus 4,000,000.00  
Undivided profits and capital reserves 9,114,000.00  
Total equity capital 16,314,000.00  
TOTAL LIABILITIES AND EQUITY CAPITAL \$124,661,000.00

I, Paul G. Schaible, Jr., President of the above-named bank do hereby declare that this Report of Condition has been prepared in conformance with the applicable instructions issued by the Board of Governors of the Federal Reserve System and is true to the best of my knowledge and belief.

</



## Children With Learning Disabilities Need Early Help

October has been declared Learning Disabilities Awareness Month by Governor Engler. Just what is a Learning Disability?

"He's failing reading and making A's in math. I know he could do better in reading if he'd only try."

"She's so clumsy! I hope she'll outgrow it."

He's always moving. I can't make him sit still."

She doesn't pay attention. Never follows directions."

These are remarks that are often made about children with learning disabilities.

A learning disability is a permanent disorder which affects the manner in which individuals with normal or above average intelligence take in, retain, and express information.

Learning disabilities should be considered as possible cause if a child has trouble thinking clearly, writing legibly, spelling accurately, learning to read or do math, following directions, remembering facts, putting things in sequence or copying forms. Other indications might be a child who is often confused, clumsy, impulsive, hyperactive, or disoriented and who becomes frustrated and rebellious, depressed, withdrawn or aggressive.

Youngsters with learning disabilities are sometimes labeled as

uneducable, behavior problems and underachievers. Many of these children will be failures in school unless their disabilities are discovered early and diagnosed properly. Then the children can receive assistance in educational, medical, psychological, and social services to develop their strengths and potential.

Adults with learning disabilities frequently have difficulty in one or more of the following areas: reading comprehension, spelling, written expression, math computation and problem solving. Less frequent, but no less troublesome, are problems in organizational skills, time management and social skills. These adults may also have problems understanding written or spoken instructions, interpreting visual information, or expressing thoughts with the proper words.

The Learning Disabilities Association is a national organization in all 50 states. Our local organization covers all of Washtenaw county. It is a support group for parents, teachers, professionals from various fields, and individuals with learning disabilities.

For more than 25 years the organization has provided information about learning disabilities and supported research, early detection, legislation, advocacy, educational innovation, and career opportunities to improve the lives of children and adults with learning disabilities. The organization is non-profit and is made up of volunteers.

### Local Groups

#### To Staff MADD

#### National Campaign

Grocery stores in Chelsea, Dexter, and Manchester will be participating in a national campaign for Mothers Against Drunk Driving called "Red Ribbon America."

MADD will be distributing free coupon booklets with messages, an application for MADD, a red ribbon, and 30 instant-off coupons good until January. The campaign will distribute 30 million booklets from 15,000 stores nation-wide.

Chelsea High school SADD group will staff the campaign at Polly's Market on Friday, Nov. 8 from 11 a.m. to 7 p.m. and Saturday and Sunday, Nov. 9-10 from 10 a.m. to 6 p.m.

Dexter High school Peer Facilitator Training Group will staff the campaign at Walco/IGA at the same times on the same days. A similar group will staff the Walco/IGA in Manchester on the same days.

Coupons will be for products from companies that support MADD.

### Dial-A-Garden Topics Listed

The following is a weekly schedule of Dial-A-Garden, the system of pre-recorded daily gardening tips sponsored by the Washtenaw County Cooperative Extension Service. The system is in operation 24 hours a day, seven days a week. Interested persons are invited to call 971-1129 at their convenience to listen to timely, up-to-date gardening information.

Wednesday, Oct. 30—"Providing Winter Protection."

Thursday, Oct. 31—"Jack O'Lantern."

Friday, Nov. 1—"Evaluate Your Trees Now."

Monday, Nov. 4—"Prevent Frost Cracks Now."

Tuesday, Nov. 5—"Fruiting Ornamentals."

Wednesday, Nov. 6—"Plant Dormancy."



CYNTHIA A. SULLIVAN has been named salaried employee of the year by the Huron-Clinton Metropolitan Authority. Sullivan has over 15 years of service with the HCMA, spending the last five years as park secretary at Hudson Mills Metropark. Before that, she worked at the Administrative Office spending time in both the Information and Accounting departments. Sullivan is pleasant, dependable, hardworking and a cheerleader for her co-workers. Sullivan and her family live in Livingston county.

### WCC Explores Career Opportunities For Area Women

Career success stories and information about educational resources for professional women will be highlighted at the Washtenaw Community College seminar "Not Just a Job: Career Opportunities for Women," on Wednesday, Nov. 6 from 1-3 p.m. in the Job Skills and Campus Events Building.

Keynote speaker Belinda McGuire, a WCC computer aided drafting instructor, will discuss her career successes and how other women may achieve similar goals. Carol Bundra, WCC computer lab co-ordinator, and area businesswomen Kathleen Alessandro and Mary Jane Cook-ingham also will highlight their career successes.

WCC counselor Iota Frye and financial aid specialist Kathy Verseman will be discussing the financial aid and support resources available to women through the college.

Sponsored by the WCC Women's Resource Task Force and the WCC Counseling Center, the event is free of charge and open to the public. Refreshments will be served and information tables will be set up with staff to answer any questions.

### Topo Map Reading Subject of Program At Geology Center

"Topographical Map Reading" will be the subject of a program at the Eddy Geology Center this Sunday, Nov. 3 at 2 p.m.

Participants will learn how to read a topographical map to familiarize themselves with the terrain prior to hiking. Alan Wernette, director of the center, will be the guide. The program will also include a short hike, with maps, and an instructional game.

The program is sponsored by the Waterloo Natural History Association.

*Take this to heart*

**Exercise regularly.**

WE'RE FIGHTING FOR YOUR LIFE

American Heart Association

### DEXTER WELCOMES RAY CARPENTER, JR.

Former AAA agent for 30 years, now selling new & used automobiles at **FRANK GROHS CHEVROLET**

Ray is a Dexter resident and is qualified to service all your automotive needs. He also can assist you in answering any insurance questions you may have.



Ray Carpenter, Jr.  
Sales Representative

Remember,  
We Specialize in Trucks!

**CLASSIFIED ADS**  
*Really work*

### • FREE ESTIMATES •

## VILLAGE VCR

920 S. Main St. • Chelsea

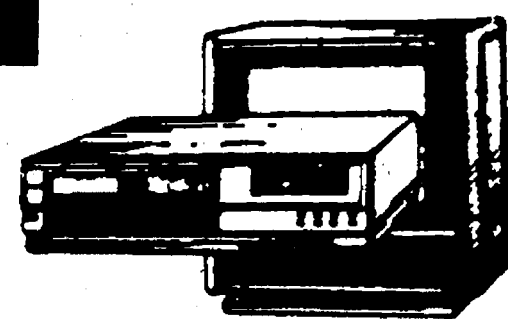

### Service • Repairs All Makes & Models

8mm/16mm Tapes Transferred to Video

Service for Color TVs • Stereos • Big Screen TVs • Microwaves

Most Repairs are 1 to 2 Day Service

Mon.-Fri. 12 to 8, Sat. 10 to 4

**475-7030**

**SEE YOUR WINNING GREAT 8 CHEVY DEALERS.**

# FREE TRUCK\*



S-10 EL PICKUP

**\*with purchase of a bedliner for \$8442.**

Well, sort of. When you come into one of your Great 8 Chevy Dealers to buy the S-10 EL Pickup, you get the bedliner...free. We take the MSRP of \$9192 and combine cash back of \$750 from Chevrolet to give you a base price of just \$8442. Then if you qualify as a first-time buyer, you get an additional \$400 savings! And the bedliner is free! But you must hurry in now, because nothing free lasts forever.

Free Bedliner offer expires 11-10-91.

\*Must take retail delivery from dealer stock by 2/4/92. Cash back and first-time buyer

bonus from Chevrolet. MSRP of \$9192 available on base S-10 EL. See Dealer for details.



**ANN ARBOR**  
Rampy Chevrolet  
3515 Jackson Rd. / 663-3321

**BRIGHTON**  
Champion Chevrolet  
603 W. Grand River / 229-8800

**CHELSEA**  
Faist-Morrow Chevrolet  
1500 S. Main St. / 475-8663

**CLINTON**  
Underwood Chevrolet  
1070 W. Michigan Ave. / 456-4181

**DEXTER**  
Frank Grohs Chevrolet  
7120 Dexter-Ann Arbor Rd. / 426-4677

**MANCHESTER**  
Tirb Chevrolet  
131 Adrian St. / 428-8212

**SALINE**  
Bill Crispin Chevrolet  
7112 E. Michigan Ave. / 429-9481

**YPSILANTI**  
Jack Webb Chevrolet  
1180 E. Michigan Ave. / 481-0210

**Chevrolet: GM's #1 selling make.**



## This Week in Lansing

By Margaret O'Connor  
State Representative, 52nd District

### American Schools Failing in Goals To Raise Standards

A national report has revealed that only 17 percent of Michigan eighth-grade students have a competent understanding of math skills for their age level, and four in 10 have a "below basic" knowledge of math.

These are among several distressing education statistics that Gov. Engler is intent on reversing through concentrated educational reforms.

The National Education Goals Panel report showed that states have made little progress toward meeting the six ambitious education goals President Bush and the nation's governors ratified in January 1990 to be accomplished by the year 2000.

Those goals are:

- all children shall be prepared to start school "ready to learn"
- the high school graduation rate shall increase to at least 90 percent
- students shall prove competent in core subjects such as English, math, science, history and geography at grades four, eight and 12
- U.S. students shall be first world-wide in science and math
- every American adult will be literate and have the skills needed to compete in a global economy
- all schools will be drug- and violence-free.

The Michigan portion of the national test results indicated that maintaining classroom order was as difficult as getting students to understand core courses. In addition, results of the 1990 Michigan Educational Assessment Program (MEAP) revealed that over 70 percent of state students failed the reading section; more than 69 percent failed the science portion; and over 30 percent were unable to pass the math section.

These figures are deeply alarming and great cause for concern as Michigan moves from an industrial era to the age of knowledge and increasing international competition. They graphically illustrate the urgency for the educational reforms Gov. Engler and Republican legislators have put at the top of their priorities.

The governor's education agenda includes proposals to improve school quality, achieve funding equity, tighten tenure requirements and loosen procedures to dismiss poor teachers. His dedication to achieving these reforms is reflected in the 1991-92 state budget that increased funding to education while streamlining most other state departments.



GERRY CAMPBELL of Portage Lake, Pinckney, won the Lone Star quilt at the Chelsea Historical Society's raffle drawing on Oct. 14. She has bought raffle tickets for years, many while on vacation, but this is the first time she has ever won. Gerry is a quilter also. She was wearing a quilted jacket the day she picked up the quilt at the museum. Rose Reinhardt, a Historical Society member and quilting instructor, makes the quilt for the raffle which along with the quilt show is the major fund-raiser for the group. It helps to pay the rent for the museum which in turn helps to maintain Chelsea's historic railroad depot.

## Postal Service Will Forward Your Mail

With timely notification, your post office will promptly forward mail to your new address shortly after you move. For First-Class Mail, this free service continues for a full year. For newspapers and magazines, the free service is good for 60 days.

The Postal Service suggest adding "mail" to the list of things to do when moving. The basic tool to make the process work is a Change of Address Order (PS Form 3575), available at all post offices and from any letter carrier.

Fill in or check each block on the form that pertains to you and your household. Type or print the information, being sure to include the effective date for your new address and the new ZIP Code.

Check either the "individual" or "entire family" box. If you check "entire family," mail will be forwarded for everyone at the address with the same last name.

If a member of your household is moving to a different new address, he or she should file a separate Change of Address Order.

Upon receipt of your address change, the postmaster will send you a Change of Address Kit (Notice 8A) containing preprinted cards that you can use to notify publishers and correspondents of your new address.

Many publishers ask you to speed your magazine address change by clipping the coded address label and taping it to the card.

If you must move before knowing your new permanent address, have your mail held at the old post office. Mail can be held for up to 30 days. As

soon as you know your new address, complete a change-of-address card and mail it to your former delivery post office. This will cause less inconvenience than changing your forwarding address for a second time within weeks after moving.

If you move more than once within a one-year period, you can help speed the forwarding process by filling in a Notice to Change Forwarding Order (PS Form 3546) and mailing it to the post office that served your original address.

"We will do everything possible to provide you with uninterrupted mail service," says John M. Horne, Field Division, General Manager/Postmaster, "but early notification by you (30 days if possible) is the key to making it happen. If you have any questions about how we forward mail, call us at 226-8574, we'll be happy to give you an answer."



## FARMERS SUPPLY

122 Jackson Street, Chelsea • (313) 475-1777  
East of Main St. at the railroad • Mon.-Fri. 8:30-5:30, Sat. till 1

### BIRD SEED

Now specially priced!!!

Black Oil now  
Sunflower \$9.99  
(regularly \$11.99)

new  
Thistle 85¢ lb.  
Seed (was 99¢ lb.)

WE WANT TO BE YOUR  
FARM • GARDEN • LIVESTOCK & PET  
STORE!

### Candace Prettyman Merkel

Creative Paint Finishes  
Wallpapering

Chelsea, Michigan

475-7828

## CHELSEA SELF STORAGE

18000 BROWN DRIVE, CHELSEA

HOURS: (313) 475-8888  
Mon.-Fri. 11:30-5:30 or  
Sat. 9-3 1-800-258-0036

### RICHARD D. KLEINSCHMIDT

General Contractor

Roofing • Siding • Carpentry  
Seamless Aluminum Gutter

4785 Mas? Rd.  
Dexter, Mich. 48130

426-4613

## BUSH & HUTCHINSON, P.C.

CERTIFIED PUBLIC ACCOUNTANTS

Bookkeeping, Tax Consulting, Payroll  
Financial Planning, Business Start-Up  
PERSONAL • BUSINESS • CORPORATE • FARM

MICHAEL W. BUSH, MBA, CPA  
DEBORAH J. HUTCHINSON, CPA

8064 Main St., Dexter  
Telephone: 426-3045

John Colone

John Colone

John Colone

John Colone

Bank Financing  
as low as  
8.99%  
APR

## Deal of the Decade

Lowest Prices EVER on '91s in Stock

SAVINGS TO \$3,700!!!!!!

SAVINGS TO \$3,300!!!!!!

Rebates  
up to  
\$2,000

'91 Dodge  
Grand Caravan L.E.  
All-wheel drive, quad command  
seat, V-6, Auto., air, sunscreen  
glass, cassette, alum. wheels,  
luxury equip. Fully loaded.  
Demo  
Was \$23,085  
\$19,287\*  
#1050344

'91 Plymouth  
Voyager L.E.  
All-wheel drive, 3.3L V-6 Auto.,  
sunscreen glass, cassette, luxury  
equip. Loaded. Was \$21,847  
\$18,998\*  
#1050304

'91 Plymouth  
Voyager S.E.  
V-6 Auto., air, rear defrost, light  
pkg, deluxe sound insulation,  
cruise, tilt, sunscreen glass.  
Was \$17,697  
\$15,487\*  
#1050584

'91 Plymouth  
Voyager C.E.  
3.3L V-6 Auto., air, luggage rack,  
cassette, luxury equip., full  
power incl. seat.  
Was \$19,923  
\$17,490\*  
#1050182

'91 Dodge  
Ram 150 4x4  
Heavy Duty suspension, 4-speed,  
auto., V-8, 6x9 mirrors, Rear step  
bumper & more.  
Was \$16,457  
\$13,079.05\*  
#1050065

'91 Dodge  
Ram 150  
Auto., air, V-8, stereo and  
cassette, 14,317 #1050016  
\$11,250\*  
#1050120

'91 Dodge  
Ram D150S  
5-speed, V-6, Stereo, rear bumper  
and more!  
Was \$12,406  
\$10,288.70\*  
#1050539

SAVE \$2,500 ON 250!!!!!!

SAVINGS TO \$3,000!!!!

'91 Dodge  
Ram D250  
5.9L Cummins turbo diesel,  
Auto., air, 6x9 mirrors, Rear step  
bumper. #1050022  
Was \$18,803  
\$16,567

'91 Dodge  
Ram D250  
5.9L Cummins turbo diesel,  
5-speed, Rear step & more.  
#1050088 Was \$17,400  
\$15,447

'91 Dodge  
Ram W250 4x4  
5.9L Cummins turbo diesel,  
Work pkg, Sliding windows, rear  
bumper & more. #1050357  
Was \$19,396  
\$16,995

'91 Dodge  
Ram W250 4x4  
5.9L Cummins turbo diesel, Air,  
anti-spin diff, Rear step bumper,  
4.10 axle and more. #1050397  
Was \$20,813  
\$18,255\*

'91 Dodge  
D350  
3 yard dump, Cab & chassis, 5.9L  
Cummins turbo diesel, air, Aux-  
iliary rear springs, 10,500 GVW  
Pkg. #1050081  
Was \$23,668  
\$20,633

'91 Dodge  
D350  
Cab & chassis 9.9L Cummins turboc  
diesel, air, auxiliary rear springs,  
10,500 GVW Pkg. #1050081  
Was \$20,061  
\$17,566.60

'86 MERCURY TOPAZ L.S. Auto, p.s., p.b., tilt cruise, power windows, power locks, air. Sharp car this weeks special  
\$1,995. #0990051

'84 BUICK RIVIERA ..... only \$3,995 Loaded. Full power, even moon roof. #0440033.

'86 PLYMOUTH RELIANT K ..... only \$3,495 Auto., air, r-def. Nice car. #1050593.

'85 OLDS CUTLASS CIERA ..... only \$3,795 Auto., air, cruise, tilt, windows, locks. Nice clean car. #1450617.

'89 DODGE SHADOW Auto., air, rear defrost. Was \$6,495. Now \$4,995. #1990067.

'87 PONTIAC GRAND AM ..... only \$4,995 Auto., air, cassette, alum. wheels. Sporty. #1470293.

'86 FORD MUSTANG 5.0 GT ..... only \$5,995 Very Sporty. Sunroof. #1360753.

'87 PONTIAC TRANS AM ..... only \$6,595 Fully loaded only 39,000 miles. Very clean.

'91 CHEVROLET BERETTA GT ..... only \$7,595 Red hot. Auto., air, V-6. Cruise, tilt, nice car.

'89 DODGE SHADOW Convertible Auto., air, full power & much more. Priced to sell at \$10,995.

'91 CHRYSLER FIFTH AV. NEW YORKER loaded. Over \$22,000 new. SAVE THOUSANDS! Just \$14,995.

'78 DODGE STRETCH CAB PICK-UP Cleanest anywhere. Only \$1,995.

'79 DODGE PICK-UP V-8, auto, cap. Low miles. Ready for work. Just \$14,950.

'90 DODGE RAM \$18,595. Only 5,000 miles, ground effects tonneau cover, stereo, cassette. Custom wheels. #1100737.

'85 DODGE ..... only \$3,995. Intercooled. Shelby completely loaded. Low miles.

'85 OLDS CUTLASS CIERA LS Auto., air, p.s., p.b., tilt cruise. 47,000 mi. only \$3,995.

'86 thru '91 CARAVANSI 10 to choose, priced to sell & ready to go!

'87 DODGE MINI RAM VAN ..... \$3,995 Auto., air, V-6. Excellent work truck.

'87 JEEP COMANCHE 4x4 ..... Won't last at \$3,995. Ready for winter!

'86 CHRYSLER TOWN & COUNTRY WAGON ..... only \$3,995 Full loaded, very sharp. #1991033.

'89 DODGE DYNASTY LE ..... only \$9,995 Luxury equipment, alum wheels, loaded. #1991007.

'85 FORD XLT 12 PASSENGER VAN ..... only \$4,995 Perfect for hauling the team. #9350423.

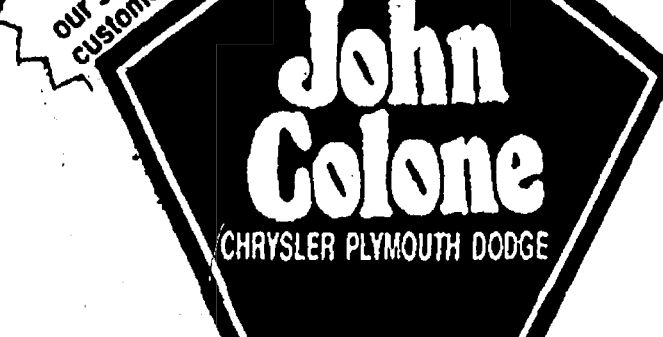

Small Town Courtesy • Big Town Bargains

(313) 878-3154

1/2 Mile East of  
Downtown Pinckney on M-36

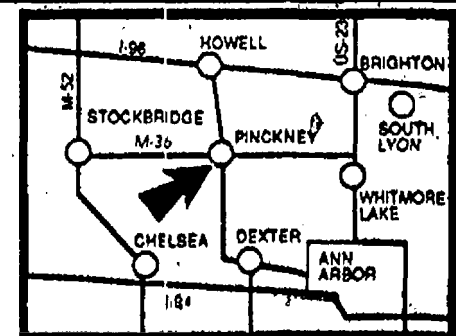

"Where Service Makes the Difference"

All prices include destination, just add tax, title & license.

\*Rebate to dealer where applicable.

John Colone

John Colone

John Colone

John Colone



# AREA DEATHS

## Walter G. Loeffler

Freedom Township  
Chelsea

Walter G. Loeffler of Chelsea, age 82, died Sunday evening, Oct. 27, 1991 at Chelsea Community Hospital. He was born Nov. 23, 1909 in Freedom township on the family centennial farm where he has lived all his life.

Mr. Loeffler retired from Double A Products and for the past three years was employed at Great Lakes Bank in Ann Arbor.

He was a member of Zion Lutheran church and a former member of the Church Council for many years.

On Nov. 30, 1935 he married Ruben Wenk and she preceded him in death on Oct. 2, 1987.

Surviving are two sons, Norman W. Loeffler of East Greenwich, R.I., and Carl Loeffler of Chelsea; one daughter, Arlene Barel of Dexter; five grandchildren, and one sister, Elsie Blumenauer of Manchester, and several nieces and nephews.

Funeral services will be held Wednesday Oct. 30 at 11 a.m. from Zion Lutheran church with the Rev. Mark Weirauch, pastor of Zion Lutheran church officiating. Burial will be in Zion Cemetery, Freedom township. Expressions of sympathy may be made to The Restoration of Old Zion Church Fund or the Building Fund of New Zion Church.

Arrangements were by the Staffan-Mitchell Funeral Home, Chelsea.

## Loren (Larry) Barritt

Chelsea Retirement Community

Loren Simpson (Larry) Barritt, the son of Thomas Spencer and Blanche (Kathleen) Barritt, was born in Mt. Vernon, N.Y. in 1905. He died in Chelsea on Oct. 27, 1991, a resident of Chelsea Retirement Community's Wesley Hall.

He was preceded in death by his wife, Margaret (Newsom) Barritt.

He is survived by his daughter, Judith Romanello of Port Chester, N.Y., and his son, Loren Spencer Barritt of Ann Arbor, five grandchildren, and one great-granddaughter.

Larry's mother died when he was six. He spent his childhood in foster homes in a cabin until he went to sea as a cabin steward traveling between New York and Buenos Aires. In 1922, at age 17, he began his 47-year career with the New York Telephone Co. He resided in Yonkers and Elmont, N.Y. until his retirement when he moved to Leisureville in Boynton Beach, Fla. Larry had a life-long love affair with his wife. He took special pleasure in new cars, golf, bowling, and his work. He was a life member of the Telephone Pioneers of America.

A memorial service will be held at 2 p.m., Sunday, Nov. 3, at the Chelsea Retirement Community, 805 W. Middle St. Contributions in Larry's memory may be sent to the Chelsea Retirement Community for the support of Wesley Hall. The family may be contacted through Loren Barritt, 2154 Overlook Ct., Ann Arbor 48103.

Arrangements were by Staffan-Mitchell Funeral Home.

## Jean E. Kerr

3330 Broad St.

Dexter

Jean E. Kerr, 3330 Broad St., age 66, died Friday, Oct. 25, 1991.

She was born Oct. 24, 1925, in Evanston, Ill., the daughter of William J. and Mary Hanson Cramer.

She was a member of the Faith Evangelical Lutheran church.

Mrs. Kerr is survived by her children, Douglas (Norma) Kerr of Jackson, Peter (Karol) Kerr of Dexter, John Kerr of Dexter, Diane (Fred) Perez of Milan, Dawn (Howard) Eule of Northville, Heather (Jeffrey) Keeler of Milan, and Kathie Kerr of Ypsilanti; a sister, Arlene Cramer of Skokie, Ill., and 11 grandchildren.

Funeral services were held at 1 p.m. Monday, Oct. 28, at Faith Evangelical Lutheran church, with the Rev. Mark Porinski officiating.

Burial followed in Forest Lawn Cemetery, Dexter.

Memorials may be made to the Dexter District Library or Individualized Home Nursing Care, Inc.

Arrangements were completed by the Hosmer Funeral Home, Dexter.

## Bruce L. Lindner

Chelsea

Bruce L. Lindner of Chelsea, age 36, died Oct. 24, 1991 at Saline Community Hospital, after a long battle with cancer. He was born April 27, 1955 in Ann Arbor, the son of Robert H. and Margaret D. (Leslie) Lindner.

Bruce spent his early childhood in Ann Arbor after which in 1960 he moved to Ypsilanti, and married Susan Koller on June 25, 1977. Susan is the daughter of Arthur P. and Irene D. (Williams) Koller of Grosse Pointe Woods. Following that, he and his family lived in the Ann Arbor, Manchester, and Chelsea areas.

After his graduation from Ypsilanti High school, Bruce attended Washtenaw Community College. He has since been employed as a printer by University Lithoprinters and Thomson-Shore.

In his spare time, Bruce enjoyed woodworking and the out-of-doors, and spent many of his vacations at Glen Lake, where as a child he spent his summers.

Survivors, in addition to his parents and his wife, Susan, include two sons, Paul and Michael Lindner of Chelsea; two brothers, Robert W. of Virginia Beach, Va., and Steven J. and Elizabeth Lindner of Waterford; two nieces and one nephew, Leslie of Virginia Beach, Alexander and Jessie of Waterford; one aunt, Lucile Lindner; one uncle, Alexander Leslie; and one cousin, Denis Lindner.

Funeral services were held Sunday, Oct. 27, at 2 p.m. from the Staffan-Mitchell Funeral Home with the Rev. Dr. Jerry Parker officiating. Burial will take place at Maple Grove Cemetery near Glen Lake at a later date.

A trust fund is being established for Paul and Michael's College education. Envelopes are available at the funeral home.

## Jay L. Bradbury

9910 Easton Rd.  
Lima Township

Jay L. "Jack" Bradbury, 9910 Easton Rd., Lima township, age 84, died Monday, Oct. 28, 1991, at Chelsea Community Hospital.

He was born Sept. 24, 1907, in Cass county, Ia., the son of Archie L. and Nettie A. Ayers Bradbury.

He was married to Donna K. Cook in Ann Arbor, Feb. 18, 1931.

Mr. Bradbury was a long-time resident and farmer in the Dexter-Chelsea area.

He was graduated from Chelsea High school in 1925.

He was a member of the Dexter United Methodist church, a life member of Washtenaw Lodge No. 55, F.V.M., a past president of the Washtenaw County Farm Bureau, served on the Dexter Community Schools Board of Education, and was a past president of the Washtenaw County School Officers Association.

Mr. Bradbury was actively involved with the 4-H program, and served as a leader of 4-H clubs.

He also served as supervisor of Lima township, on the Washtenaw County Board of Commissioners, and was a past member of the Chelsea Community Hospital board of directors.

In addition to his wife, he is survived by a son and his wife, Archie L. and Cindy Bradbury of Dexter; two daughters and their husbands, Linda and Lee Ormsby of Dexter, and Marjorie and Ted Caldwell of Smyrna, Tenn.; two sisters, Mrs. Merl Coy of Dexter, and Mrs. Mary Haselswerdt of Chelsea; five grandchildren, four great-grandchildren, and several nieces and nephews. He was preceded in death by a sister, Mildred Lewis, and two brothers, James Clifford Bradbury and Hugh A. Bradbury.

Cremation has taken place.

The family will receive friends on Wednesday, Oct. 30, 4-9 p.m., at the Hosmer Funeral Home, Dexter.

A memorial service will be held at 11 a.m. Thursday, Oct. 31 (tomorrow morning), at the Hosmer Funeral Home, Dexter, with the Rev. Leland E. Penzien of the Dexter United Methodist church officiating.

Memorial contributions may be made to Chelsea Community Hospital, or to the Dexter United Methodist church.

Envelopes are available at the Hosmer Funeral Home, Dexter.

## Gerald A. Curtis

3661 Rentz Rd.  
Ann Arbor

Gerald A. Curtis, 3661 Rentz Rd., Ann Arbor, age 77, died Monday, Oct. 21, 1991 at Veterans Hospital in Ann Arbor, after a long illness. He was born Jan. 3, 1914 in Sandwich, Ontario, Canada, the son of Walter E. and Dessie (Burns) Curtis.

He married Bertha H. Waterfall in Detroit on Oct. 31, 1940. She survives.

He was a veteran of World War II and served in the U.S. Navy.

Other survivors include four sons, Fred of Commerce, Gerald K. of Ann Arbor, Larry of Ann Arbor, and Ted of Vandercook Lake; five daughters, Ellene Wagner of Wayne, Frostie Carter of Wayne, Grace Morin of Dearborn Heights, Christine Basham of West Virginia, and Peggy Elliott of Dexter; one sister, Grace Chapman of Taylor; 31 grandchildren; and six great-grandchildren. He was preceded in death by three sons, John D., Edward, and Bobby; and one daughter, Dessie.

Funeral services were held Wednesday, Oct. 23, at 2 p.m. at Cole Funeral Chapel with Chaplain David W. Leist officiating. Burial followed at Freedom Evangelical Memorial Cemetery where military honors were conducted by American Legion Post No. 31.

## Gary W. Nantell

9595 W. Huron River Dr.  
Dexter

Gary W. Nantell, 9595 W. Huron River Dr., age 56, died Sunday, Oct. 27, 1991, at University of Michigan Hospital, Ann Arbor.

He was born Feb. 16, 1935, in Newberry, the son of Lewis D. and Edith Brown Nantell.

He had been a resident of the Dexter area for the past 27 years.

Mr. Nantell was married to Barbara Bernhardt in Ypsilanti, June 27, 1964.

In addition to his wife, he is survived by seven children, Eric (Lisa) Bernhardt of Grass Lake, John (Kathy) Nantell of Dexter, Tom Bernhardt, Kurt Bernhardt, and Charles Nantell, all of Jackson, Mark and Amy Nantell, both of Dexter; his mother Edith Nantell, and his grandmother Hazel Brown, both of Newberry; grandchildren Ian, Ashley, Daniel and Katelin; three brothers, Dale Nantell of Newberry, Dennis Nantell of Port Huron, and Greg Nantell of Escanaba, and a sister, Sharon Goetz of DeTour.

Cremation has taken place.

A memorial service will be held at 1 p.m. Thursday, Oct. 31 (tomorrow afternoon), at the Hosmer Funeral Home, Dexter, with the Rev. Leland E. Penzien of the Dexter United Methodist church officiating.

Memorials may be made to Mott Children's Hospital, Ann Arbor, in Mr. Nantell's name.

Envelopes are available at the Hosmer Funeral Home, Dexter, which completed the arrangements.

## SCHOOL LUNCH MENU

Weeks of Oct. 30-Nov. 8

Wednesday, Oct. 30—Barbecue rib sandwich, potato waffle, carrot and celery sticks, peach half, milk.

Thursday, Oct. 31—Apple juice, chicken nuggets with sauce, curly fries, doughnut, milk.

Friday, Nov. 1—Cheese pizza, tossed salad with dressing, fresh fruit, dessert, milk.

Monday, Nov. 4—Hot dog on a bun, curly fries, dill pickles, mandarin oranges, milk.

Tuesday, Nov. 5—Italian spaghetti, broccoli spears, warm French bread with butter, pineapple tidbits, milk.

Wednesday, Nov. 6—Chicken nuggets with sauce, hash brown patty, cole slaw, fruit cocktail, milk.

Thursday, Nov. 7—Beef stew on a biscuit, carrot sticks, pear half, milk.

Friday, Nov. 8—½ day, no lunch served.

Give a  
Gift Subscription to  
The Chelsea Standard!



PLANNING BEGAN for new projects Chelsea 1995 would like to complete over the next two years. Members of the committee took part in a futuring session run by Chelsea resident Barb Rose to come up with priorities for

projects. Bob Thornton chairs the committee. From left are some of the people who took part, including Marilyn Guenther, Pat Kubany, Ron DeCicco, Nick Schumann, and Mary Beth Rosenberg.

## Births

A daughter, Grace Ellen, Sept. 9, at St. Joseph Mercy Hospital, Ann Arbor, to Ronald and Marion Benton of Chelsea. Grandparents are L. C. and Wilma Benton of Belleville, and Albert and Annette Heindryckx of Plymouth. Siblings are Kelsey, 5, and Lee, 2½.

A son, Kevin Joseph, Sunday, Oct. 6 at U. of M. Hospitals, Ann Arbor, to Mary Kay and Jeffrey Doering of Jackson. Maternal grandparents are John and Marge Lazarz of Dexter. Paternal grandparents are Ron and Barb Doering of Chelsea.

A son, Timothy Francis, Oct. 15, at St. Joseph Mercy Hospital, Ann Arbor, to Michelle Rae Stoddard and Don London of Whitmore Lake.

A daughter, Alaina Joyce, Oct. 4, at St. Joseph Mercy Hospital, Ann Arbor, to Alex and Colleen Weddon of Chelsea. Alaina has a brother Dane, and sisters Randi and Mallory. Grandparents are Dr. Edward and Willah Weddon of Stockbridge and Thomas and Joyce Decker of Grand Ledge.

## Area Students Will Receive U-M Degrees

A news release from the University of Michigan advised, this week, that several University of Michigan students on the Ann Arbor campus expect to complete requirements for degrees in the near future, and some have already qualified for the degrees.

Some of the degree candidates attended U. of M. spring commencement exercises, last May, and others may participate in the winter commencement during December.

Christine M. Widmayer, a Dexter area resident, is a degree candidate for a bachelor of science degree from the College of Literature, Science, and the Arts.

From the Pinckney area, Robert T. Dudenhofer, 6128 Cedar Lake Rd., is a degree candidate for a bachelor of fine arts in the School of Art.

Thomas P. Oharra, 7351 Lucky Dr., Dexter, Karen Lee Nau, 11155 Algonquin Dr., Pinckney, and Leslie Rae Meek, 13838 Rustic Rd., Gregory, have completed all requirements except their dissertations for doctorates of philosophy in the Horace H. Rackham School of Graduate Studies.

## Bicycles Taken From Residence

A Sycamore St. resident told Chelsea police that someone stole two 10-speed bicycles from his residence during the night of Friday, Oct. 25.

The resident said the bikes were parked in his driveway between his garage and van. They were discovered missing Saturday morning.

Give a Gift Subscription  
To The Chelsea Standard

For Dramatic Results.



Chelsea Print & Graphics

Now serving your  
printing needs  
... and more!

M-F 8:30 - 5:30 (313) 475-3210  
Sat. 9:30 - 1:00 (800) 968-6888  
FAX (313) 475-1177  
102 S. Main Downtown Chelsea  
(Located in former Sec. of State office)

**ARNET'S - BECKER'S**

**MERGER SALE  
NOW IN PROGRESS  
Save Up to 50%**

Fine Memorials Since 1904  
4495 JACKSON RD., ANN ARBOR

**KLINK EXCAVATING**

- ASPHALT DRIVEWAYS •
- SCREENED TOP SOIL • ALL TYPES OF STONE & VARIOUS AGGREGATES • DRIVEWAY GRAVEL

YOU PICK-UP OR WE DELIVER

Call Us for All Your Excavating Needs  
**475-7631**

**ORTHODONTIST**  
**RAYMOND P. HOWE**  
D.D.S., M.S.

515 South Main Street  
Chelsea  
Telephone 313-475-2260

Examination Appointment without charge

**Get Ready!  
Winter's on Its Way!**

**SNOW THROWER  
TUNE-UP**

**\$34.95** plus parts

- CHANGE OIL
- CHANGE PLUG
- CLEAN AIR FILTER
- ADJUST CARBURETOR

We Service All Makes and Models  
**JOHNSON'S LAWN & GARDEN CENTER**

Johnson's  
110 N. Main St. Downtown Chelsea Ph. 475-7472

**HOW-TO STORE**

EXTENDED SHOPPING HOURS FOR YOUR CONVENIENCE

SUNDAY	MONDAY	TUESDAY	WEDNESDAY	THURSDAY	FRIDAY	SATURDAY
OPEN	OPEN	OPEN	OPEN	OPEN	OPEN	OPEN
10 a.m.-2 p.m.	8 a.m.-5 p.m.	8 a.m.-5 p.m.	8 a.m.-5 p.m.	8 a.m.-5 p.m.	8 a.m.-5 p.m.	8 a.m.-5 p.m.

**GEE FARMS**

The Area's Largest Walk-Thru Nursery

14928 Bunker Hill Rd., Stockbridge (517) 769-8772

Gee's Home-Grown  
**CABBAGE**  
12¢ lb.

**INDIAN CORN**

**GOURDS**

**MICHIGAN APPLES**

**FARM-BAKED DOUGHNUTS — BREADS — PIES**

**HAND-DIPPED ALL-STAR ICE CREAM**

**WILD BIRD SEED**  
50-lb. bag ..... '79

**THISTLE SEED**  
50-lb. bag ..... '36

**SUNFLOWER SEED**  
50-lb. bag ..... '94

**FRESH APPLE CIDER**

**OPEN 7 DAYS!**  
8 a.m. Until Dark



A black and white photograph showing a fire truck from the Chelsea Fire Department. The truck is parked on a street, and a dog is jumping towards its front. Three people are standing on the sidewalk to the left, watching the scene. The truck has "CHELSEA FIRE DEPT." written on its side.

<b>SUNDAY OPEN</b>	<b>MONDAY OPEN</b>	<b>TUESDAY OPEN</b>	<b>WEDNESDAY OPEN</b>	<b>THURSDAY OPEN</b>	<b>FRIDAY OPEN</b>	<b>SATURDAY OPEN</b>
10 a.m.-2 p.m.	8 a.m.-2 p.m.	8 a.m.-3 p.m.	8 a.m.-3 p.m.	8 a.m.-3 p.m.	8 a.m.-3 p.m.	8 a.m.-3 p.m.